GOOD EVENING

If mistakes were crimes all of us folks would be in jail.

WEATHER

Cloudy.

THE GETTYSBURG TIMES

Member of The Associated Press

Truth, Our Guide—The Public Good Our Aim

Read By Nearly Everybody In Adams County

ESTABLISHED 1902

GETTYSBURG, PA., MONDAY EVENING, JUNE 26, 1933.

PRICE THREE CENTS

FIND NO CLUE OF FOUL PLAY IN DROWNING

Young Hanover Barber Loses Life In Alwine Brickyard Quarry.

FACE BRUISED AND LACERATED

After an investigation which lasted into the early hours of this morning, Sergeant Russell W. Frutchey, of the local sub-station of the state police, said there was "absolutely no evidence" of foul play in connection with the drowning of Ray K. Mowen, 24, a barber, of Hanover, in the Alwine brickyard quarry at Berlin Junction, Adams county, at 6:30 o'clock, Sunday morning.

Dr. Edgar A. Miller, Adams county coroner, who also conducted an investigation of the circumstances of Mowen's death, said the swimmer apparently suffered cramps which caused drowning.

Face Is Bruised

Bruises and lacerations about the face of the victim which, the coroner said, were probably caused in a struggle of companions to rescue him, led Ira W Mowen, a brother, to ask state police for a thorough investigation.

Sergeant Frutchey and Trooper Joseph Salzinger interrieved Mowen's companions from early Sunday evening until 3 o'clock this morning, but were unable to uncover any untoward incidents in connection with the man's death.

From Mowen's companions, state police learned that the victim and four companions played cards Saturday night until early Sunday morning, when Mowen suggested that the group go swimming.

With Mowen in the swimming party were Raymond Kuhn, Gerald Wilt, Leo Hemler, of Hanover, and Clarence Rohrbaugh, of Spring Grove. The quintet drove to Berlin Junction in Kuhn's machine, arriving there at 6:15 o'clock Sunday morning.

Rescue Attempts Fail

The five were swimming in various parts of the large quarry, with Mowen separated from the others. Kuhn first noticed Mowen in distress and called for the others. Hemler, who was nearest the victim, made an ineffectual attempt to rescue the drowning man, but became exhausted in the struggle. Kuhn also attempted a rescue, but failed, the coroner was informed.

Field Executive Thomas B. MacAuley, of the York-Adams area council, and Logan Emlet, both of Hanover, and Philip Alwine, New Oxford, were called to the scene. They arrived there shortly after 8 o'clock.

A search was instituted for the body. Mr. MacAuley discovered the body in water scarcely four feet in depth. This was about 8:30 o'clock.

Face Cut, Eyes Discolored

The victim had two black eyes, a laceration above the right side of the upper lip, and several scratches across the anterior surface on the front of the neck. The scratches are about four inches long. Coroner Miller said that these injuries may have been caused by striking bottom or by the victim's struggle for life.

Coroner Miller stated that no inquest would be necessary, death having apparently been accidental, due to drowning. The coroner said that cramps probably preceded drowning.

According to the story told the coroner, Hemler became exhausted in attempting to save Mowen. Kuhn went to the rescue of Hemler and succeeded in safely removing him from the water.

Mowen was employed as a barber at the Irvin Sterner barber shop, Hanover. When he was three years old he sustained a fracture of the right hip and since then he had been crippled, walking with a perceptible limp. Despite this physical handicap he was considered an excellent swimmer.

Funeral Tuesday

Mowen was employed as a barber for the past eight years. He was formerly of Greencastle. For the past year he has worked at the Sterner shop in Hanover. His mother and brother moved to Hanover just recently.

He was a son of Mrs. Dessie Mowen, Hanover, and the late David Mowen. He is survived by his mother, one brother, Ira W., at home; two sisters, Miss E. Virginia Mowen, Gettysburg, and Mrs. Edwin Kline, Waynesboro; two stepbrothers, W. L. Mowen, Cumberland.

(Continued on Page 2)

WEATHER REPORT

Partly cloudy tonight and Tuesday, preceded by local showers in extreme east portions this afternoon and possibly tonight. Warmer Tuesday.

Fishermen Give Roosevelt a Painting

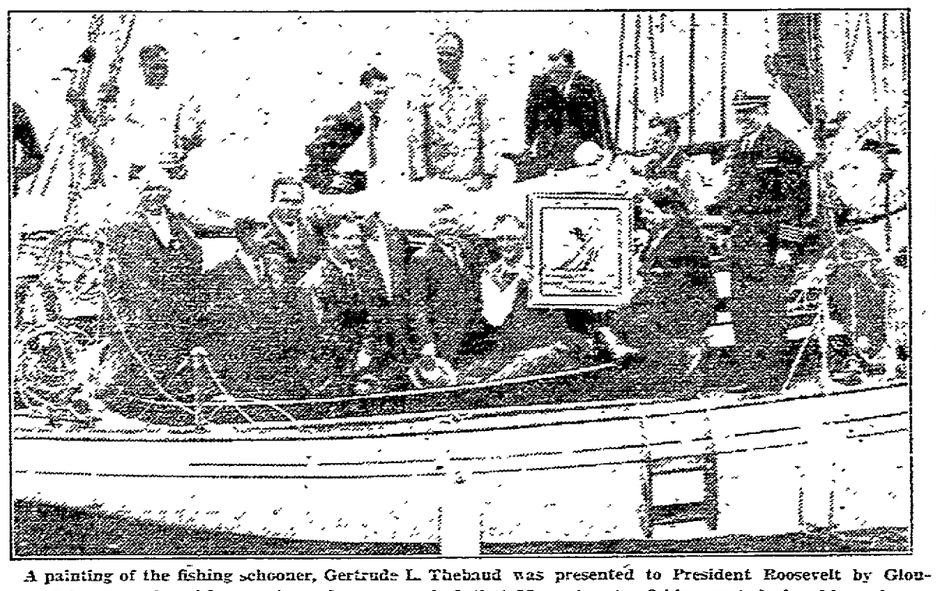

A painting of the fishing schooner, Gertrude L. Thebaud was presented to President Roosevelt by Gloucester fishermen when his vacation schooner touched that Massachusetts fishing port during his cruise up the New England coast. (Associated Press Photo.)

300 Persons At Highway Picnic

Between 250 and 300 persons, including employes of the local maintenance force of the state highway department and their families, attended a picnic at Dicks' dam, Saturday afternoon and evening.

A feature of the program of entertainment was a baseball game between the "Gubbers" and the "Palookas," which the former won by the score of 12 to 2. On the "Gubbers" team were equipment operators, while supervisors comprised the "Palookas'" team.

Swimming and boating also furnished entertainment, and in the evening a square dance was held.

BASS SEASON OPENS JULY 1

State Fish Commission Stocks County Streams With Bass And Perch.

A climax to the 1933 fishing season in the inland waters of Pennsylvania comes with the opening of the season for black bass and pike perch on July 1.

Waters in Adams county this year should provide splendid sport for local anglers, according to the fish commission. Stocking of black bass ranging in size from three to six inches and pike perch during recent years has been an important contributing factor to improvement in fishing for these game fish. Low, clear water of fairly high temperature in most Pennsylvania streams during the past three years also aided the natural increase by providing ideal spawning conditions for the bass, which is regarded as a peerless game fish. The open season for warm water game fish closes on November 30. Ten bass may be taken by a fisherman in one day and must be nine inches in length to be legal. Pike perch must be twelve inches in length to be legal. The catch limit for pike perch for one day is ten.

The fish commission stocked 4,350 black bass and 177,920 pike perch fry in water of Adams county last year. Waters stocked were Conewago creek, Marsh creek, Toms creek, Bermudian creek and Little Conewago creek.

Machines Crash Here Saturday

Cars driven by Benton D. Gilbert, Buford avenue, and George H. Newcomer, Shippensburg, collided in front of the former's home, Saturday evening at 11:30 o'clock.

Gilbert was about to make a right turn into the driveway at his home. Newcomer, believing Gilbert was going to make a left turn, started to pass the Gilbert machine on the right, just as the latter driver started to turn. The front ends of the machines were damaged to the extent of $20.

Patrolman F. L. Mayers, of the local sub-station of the motor patrol, conducted the investigation.

Three Boys Have Tonsils Removed

Harry J. Troxell, Jr., William Troxell and William G. Killinger, Broadway, had their tonsils removed at the Warner hospital this morning. Charles Trostle, Westminster R. 1, and Pete Vladick, Buford avenue, also were admitted as patients.

Emory Stock, Bendersville, was discharged as a patient.

WILL DEDICATE STEIN TRIBUTE HERE SATURDAY

Program Is Completed For Exercises To Be Held At 2 P. M. Saturday.

MEMORIAL IS ERECTED TODAY

Final arrangements have been completed for the dedication of the monument to the memory of the Rev. Dr. Samuel Henry Stein, of York, and former chaplain of the Firemen's association of the state of Pennsylvania, Saturday afternoon at 2 o'clock, three miles south of Gettysburg on the Emmitsburg road.

Hammaker brothers today erected the large Barre gray granite memorial on the site where the Rev. Dr. Stein was fatally injured in an an automobile accident December 19, 1930, when he lost control of his machine, after suffering a heart attack, and crashed into a telephone pole.

Voluntary contributions totaling $790 were received from Pennsylvania firemen as a tribute to the memory of the Rev. Dr. Stein.

The memorial is seven feet, eight inches high, four feet wide and two feet thick. A bronze tablet, suitably engraved, graces the front of the memorial.

Firemen from all sections of the state are expected to be here for the dedicatory exercises.

Announce Program

The following program has been arranged:

Music, "America," Boys' band, Gettysburg; invocation, the Rev. Frank M. Ruth, chaplain, Berks county firemen's association; presentation, the Rev. C. M. Nicholas D. D., Pottsville, chaplain, firemen's association of the state of Pennsylvania; unveiling Edward Ray Rinehart, Gettysburg, and Charles William Clark, Wayne; music; acceptance, Millard M. Tawney, Harrisburg, president, firemen's association of the state of Pennsylvania; benediction, the Rev. Father Mark E. Stock, Gettysburg, rector, St. Francis Xavier church; music.

Memorial is erected on the site where demise occurred by accident on December 19, 1930.

Memorial committee: James B. Aumen, chairman; L. Ellis Wagner, Frank Deen, Thomas Flannery, J. William Morgan, John Coughlin, Charles E. Clark.

Machinist's Arm Is Broken Today

Pete Vladick, Gott apartments, Buford avenue, a machinist at the Eagle silk mill, Buford avenue, suffered a fracture of both bones in his left forearm this morning when the arm was caught in a belt. He was admitted to the Warner hospital for treatment.

BITTEN BY DOG

Bitten on the left arm by a dog, Sunday, Mrs. Amalong Cease, 532 West Middle street, received treatment at the Warner hospital, Sunday and again today.

P. O. APPOINTMENT

Joseph P. Weaver, of New Oxford, prominent in democratic circles for a number of years, today was appointed postmaster at New Oxford, succeeding Ralph Miller.

Two Townships Slash Tax Rate

The East Berlin school board, at a special meeting held recently, reduced the per capital tax rate from $4 to $3.50. Last year's rate of 14 mills was not increased despite the fact that the Adams county borough will open a four-year high school in the fall. D. Earl Wagner was elected to serve as secretary of the board for the ensuing year, succeeding Dr. Eugene Elgin, who resigned after serving in that capacity for the past twelve years.

A cut of two mills, from 13 to 11 mills, has been made in the Huntington township school tax. The per capita tax remains at $4, the same as last year. The board, at a recent meeting, reorganized by electing George N. Bushey, president; William Miller, treasurer, and Edgar Smith, secretary. The other members of the board are Harry Spangler and Thomas N. Cashman.

96-Year-Old County Woman Dies Saturday

One of the oldest women in Adams county, Mrs. Hannah (Wert) Lower, 96, widow of John S. Lower, died at the home of her nephew, Elson G. Lower, Table Rock, Saturday evening at 10:30 o'clock from the infirmities of age. She had been an invalid for 15 years.

Mr. Lower died 20 years ago.

Mrs. Lower was a daughter of the late Mr. and Mrs. William Wert, of Straban township, and had always resided in Adams county.

For a number of years, Mrs. Lower lived with her daughter, Mrs. L. L. Ulrich, Biglerville, until the latter's death more than two years ago, when she went to live with her nephew.

Surviving are one son, W. W. Lower, Table Rock; six grandchildren and 12 great-grandchildren.

She was a life-long member of Bender's Reformed church.

Funeral services Tuesday afternoon at 1:30 o'clock from the Deatrick brothers' funeral home, Baltimore street, the Rev. Clair Rhodes, of Table Rock, officiating. Interment at Bender's church cemetery.

The body may be viewed at the funeral home between 7 and 9 o'clock this evening.

COUNTY COUPLE WEDS SATURDAY

Miss Lorraine Rouzer, daughter of Mr. and Mrs. Harry Rouzer, Guernsey, and George Routsong, Bendersville undertaker, son of Mrs. William Routsong, were married in Bedford, Saturday morning, by the Rev. Dr. J. Albert Eyler, pastor of the Bedford Reformed church.

The bride, who was attired in a boucle traveling suit, with hat to match, was graduated from the Biglerville high school, and also attended Queen's college, Charlotte, North Carolina.

Mr. Routsong also was graduated from the Biglerville high school and from the Eckel's school, Philadelphia.

After the ceremony, Mr. and Mrs. Routsong left for Chicago to visit the century of progress. They expect to be gone about 10 days. Upon their return, they will reside in Bendersville.

Miss Lena H. Picton, of Shamokin Dam, and Leonard P. Diehl, of Northumberland, were married at 12:30 o'clock, Sunday afternoon, at the Fairfield Lutheran church by the Rev. C. M. Coffelt.

100 MERCHANTS PARTICIPATE IN TRADE REVIVAL

"Gettysburg Days" Will Be Observed Here Friday And Saturday.

IS EFFORT TO BOOST BUYING

Gettysburg's first annual "Gettysburg Days" will be observed here Friday and Saturday of this week with more than one hundred merchants participating in the largest and most pretentious sales events ever held in Gettysburg.

Practically every merchant in Gettysburg, from the smallest confectionery business place to the largest department store, is enrolled in the "Gettysburg Days" program which opens Friday morning and closes Saturday evening.

The occasion is Gettysburg's opening bid to stimulate a revival of business and as a friendly gesture of cooperation with the president's nation-wide recovery program.

Band Concert

Most of the stores open at 8 o'clock in the morning. Many will open at seven and others will open their doors at 9 o'clock. All will keep open Friday and Saturday evenings for this week's affair.

The Gettysburg boys' band will render a concert in center square Friday evening beginning at 6 o'clock.

The Adams county automobile dealers' association will hold an open air automobile show Saturday afternoon and evening, showing a complete line of new models of automobiles.

Burgess C. A. Heiges has issued an appeal to all Gettysburgians and Adams countians to participate in this affair and take advantage of the many unusual and exceptional merchandise bargains to be offered by Gettysburg merchants during these two days.

Reduced Prices

Every merchant participating in the "Gettysburg Days" has announced that he or she will offer quality merchandise at rock-bottom prices in an effort to stimulate buying locally and to place Gettysburg in the rank of communities exerting their greatest effort to stimulate business along all general lines.

Local merchants say that they are going to offer the finest quality merchandise it is possible to secure at the lowest prices possible as part of their contribution to the recovery program and to make it possible for local patrons to take advantage of the nation-wide movement.

Much interest is being manifest locally in the "Gettysburg Days" and it is expected that the two largest merchandising days of the year will be experienced on Friday and Saturday.

Other announcements will appear in these columns during the week.

The official "Gettysburg Days" edition of The Times will be published Thursday.

Young People At W. C. T. U. Meet

A group of Gettysburg young people have returned from the twenty-third annual encampment of the Young People's branch of the W. C. T. U. at Harrisburg academy last week. The conference closed Saturday afternoon.

Local representatives of the Gettysburg branch who attended the sessions included Mahlon Hartzell, Jr., president; Lucille Horner, vice president; Kathleen Black, social director; William Phelps, treasurer; Anna Mae Beattie, secretary; Mary Elizabeth Dougherty, publicity director; Charlotte Waltemyer, Raymond Menges, Harold Raffensperger and Ernest Stover. Miss Ruth Scott, advisor of the local branch, also attended the sessions.

BUYS SEIZED CAR

An automobile, formerly the property of Lewis Ginter, Gettysburg R. 9, and confiscated when Ginter was arested on a liquor charge, was sold Saturday morning in front of the court house. The machine was purchased by Guy Goodfellow, Hanover garageman, for $250. Deputy Sheriff Blaine E. Bixler was the auctioneer.

CAR UPSETS; MAN UNHURT

Millard Lines, of Hanover, suffered injuries to the shoulder, arm and face when an automobile he was driving upset near East Berlin, Saturday evening. The accident resulted from a blow-out of a front tire. Lines, who was pinned beneath the car, was extricated by passing motorists.

Al Smith Honored at Harvard

Alfred E. Smith was one of the distinguished men awarded honorary degrees at Harvard commencement exercises. He is shown shaking hands with Governor Ely of Massachusetts who was also honored. Standing in back are Andre de Laboulaye (left), French ambassador and Sir Ronald Lindsay, British ambassador, who with Smith and Ely were made honorary doctors of law. (Associated Press Photo.)

Local Youths Escape Theatre Bombing

A few minutes after Neibert and Hewitt Worthington, Carlisle street, left the Aladdin theatre in Denver last Thursday evening, a bomb exploded in the rear of the playhouse, according to word received from the two youths today.

The bomb, believed to have been set by a gang of Chicago racketeers in a reign of terror, aimed at Harry Huffman, Denver theatre owner, did little damage. Two other places were bombed about the same time.

The two youths left two weeks ago on a trip to the Pacific coast.

ORPHANS' BAND CONCERT HERE

Musical Organization From Tressler Orphanage Plays Here Wednesday.

Under the auspices of the Men's Brotherhood of St. James' Lutheran church, the boys' band of the Tressler orphans' home, Loysville, will give a concert in center square, Wednesday evening at 7:30 o'clock. In the event of rain, the concert will be given in the chapel of the church.

This is the eighteenth year the band has been on tour. At present the band is under the direction of Marion Walter, an alumnus of the home. There are 40 persons in the party, including the leader and bus driver.

The youthful musicians will arrive here from Taneytown about 11 o'clock, Wednesday morning, and remain here until Thursday morning when they will go to Hamburg.

Wednesday afternoon, the boys will be guests of Mr. and Mrs Charles B. Dougherty, Baltimore street, at their summer home at Marsh Creek Heights for a swim and an ice cream treat.

The Tressler home is a Lutheran institution, supported by free-will offerings. There are 321 children in the home, including Warren Gouker, of Gettysburg.

Rev. Dr. Earl J. Bowman, pastor of St. James' Lutheran church, is a member of the board of directors at the home.

Pupils To Give Recital Friday

The Atlantic conservatories of music, York, will bring a number of its pupils from classes in York and Westminster to Gettysburg, Friday evening, for a recital in the Woodmen of the World lodge rooms, Baltimore street. The recital will begin at 7 o'clock. The school is planning to organize a class in string instruments here, with Robert Allison, a graduate of Peabody conservatory, as the teacher.

BANDITS KILL CASHIER

LaCrosse, Ind., June 26 (AP)—William E. Tennel, cashier of the Lacrosse state bank, was killed here this morning by one of five bandits who attempted to rob the bank. Tennel was slain when the bandits became angered because the safe in the bank was locked with a time lock.

CAMP LUMBER NOT RECEIVED

Local Forest Workers Mark Time; Delivery Date For Lumber Was Saturday.

Gettysburg's civilian conservation corps reforestation camp is marking time today awaiting a delayed shipment of 55,000 feet of lumber to be used in the construction of several permanent buildings on the local camp site in Pitzer's Woods on the battlefield.

The firm of Good and Son, of Quincy, Pa., which received the contract to supply the local camp with 55,000 feet of lumber, is two days late in the shipment of the material. According to the contract the lumber should have been delivered to the local camp on Saturday but up to noon today it had not been received.

Lieutenant Wilson, in charge of the local camp of colored recruits, this morning notified Third Corps Area headquarters of the delay in the shipment.

No word has been received from the Quincy firm relative to the delayed shipment and it is not known just when the lumber will be received here.

The local camp workers are ready to start construction work on a new mess hall, kitchen floors for the tents, latrines and other permanent buildings, but this morning they were marking time pending receipt of the lumber.

Delegates Home From Convention

Mr. and Mrs. Robert E. Tipton and Mrs. Emma Homan, of Gettysburg, returned from Williamsport, Saturday, where last week they attended sessions of the annual state convention of United Spanish war veterans and the auxiliary of that organization. Mr. Tipton is a past commander of the veterans and Mrs. Tipton is past commander of the auxiliary here. Mhs Homan was the delegate from the local auxiliary.

MARRIAGE LICENSES

Marriage licenses were issued at the office of Clayton F. Palmer, clerk of the courts, over the week-end to Donald C. Bollinger, Hanover, and Geneva E. Withers, McSherrystown, and to Paul Rinehart, Franklin township, and Marie Frieze, of Petersburg, West Virginia.

DEMOCRATIC PICNIC

One hundred persons, members of the Adams county democratic women's committee and their families, attended a picnic at Caledonia, Saturday aafternoon. The afternoon was spent in playing cards, baseball, horseshoes and other games.

67 KILLED IN QUAKE

Batavia, Java, June 26 (AP)—67 persons were killed today in a severe earthquake which struck Bencoola, a seaport on the west coast of Sumatra. Most of the inhabitants of the district are Lamayans. At Koda Agung 9 were killed and 40 injured. Nearly 300 houses collapsed there.

G. STALLSMITH EXPIRES AFTER 2-YEAR ILLNESS

Retired Planing Mill Operator Would Have Been 72 Tuesday.

HOLD FUNERAL ON THURSDAY

Lacking one day of his seventy-second birthday anniversary, George W. Stallsmith, retired planing mill operator, died at 7:45 o'clock this morning at his home on East Middle street.

He suffered a stroke four years ago and was confined to bed for two years. Death was caused by complications.

Mr Stallsmith was born in Gettysburg, a son of the late William and Barbara (Culp) Stallsmith. In his younger days, he was a boss carpenter in the hard coal region of Pennsylvania.

Returning to Gettysburg at the age of 25, Mr. Stallsmith began the operation of a planing mill in Race Horse alley in the vicinity of the Gettysburg ice and storage plant. He operated the plant for 31 years, retiring in 1917.

Mr. Stallsmith was a former director of the old Lincoln Trust company, center square.

He was a member of St. James' Lutheran church.

Surviving are his widow, whose maiden name was Miss Agnes Wise, of Gettysburg; two sons, Wilbur J. Stallsmith, Gettysburg, and Maurice C. Stallsmith, teacher of chemistry in the boys' high school, Lancaster; one daughter, Mrs. Frank Shambaugh, Allentown; three grandchildren, and one sister, Miss Sara C. Stallsmith, who lived with her brother.

Funeral services from the Stallsmith home, Thursday afternoon at 2 o'clock, the Rev. Dr. Earl J. Bowman, pastor of St. James' Lutheran church, officiating. Interment in Evergreen cemetery.

Friends may call Wednesday evening between 7 and 9 o'clock.

War Veteran Dies

Merl Franklin Blocher, 42, a native of Adams county and veteran of the World war, died at his home, 629 Carlisle street, Hanover, Sunday morning at 8:15 o'clock.

He was gassed while serving overseas during the World war and his death was attributed to the poison gas.

Mr. Blocher was a son of Mrs. Jennie Blocher, Littlestown, and the late Harry F. Blocher.

Surviving are his widow, who before marriage was Miss Bertha Burford, Pittsburgh; his mother, two sisters and one brother, Miss Edna Blocher, at home; Mrs. Elmer Harner, Denver Colorado, and Guy Blocher, at home.

He was a member of the Veterans of Foreign Wars, Pittsburgh, and of the Disabled Veterans of Foreign Wars, Pittsburgh. He was affiliated with the Benevolent and Protective Order of Elks, No. 339, Pittsburgh.

Funeral services from the J. W. Little and Son funeral home, Littlestown, Tuesday afternoon at 2 o'clock. Interment in Mt. Carmel cemetery, Littlestown. Hanover post, 2506, Veterans of Foreign Wars, will accord the veteran military honors at the funeral.

Joseph H. Sheely

Joseph Henry Sheely, 68, a life-long resident of Adams county and since 1913 a resident of New Oxford, died Saturday evening. Mr. Sheely was the son of Daniel S. and Hannah Lightner Sheely and was born near Littlestown. He was a farmer and carpenter and a member of St. Luke's Lutheran church.

Mr. Sheely's wife, Emma Harmon Sheely, died April 15, 1929. He is survived by one son, Channell G. Sheely, and two grandsons, Eugene and Laurin Sheely, of New Oxford; one brother, W. D. Sheely, of Littlestown, and two sisters, Mrs. Lucinda Schwartz and Mrs. George W. Heagy, of Hanover. Funeral services at 9:30 o'clock, Tuesday morning, the Rev. Charles B. Rebert of Westminster, Md., a nephew, assisted by the Rev. George E. Sheffer and the Rev. H. E. Sheely, of New Oxford, officiating. Burial in New Oxford cemetery.

Samuel H. Heagy, 84, died at his home in Reading township, East Berlin R. 4, Saturday evening at 7 o'clock from a heart condition and infirmities.

Surviving is a brother, Josiah Heagy, with whom he resided; two grandchildren and one great-grandchild.

Funeral services at the home, Wednesday morning at 9 o'clock, the Rev. Charles Baker officiating. Interment in Druid Hill cemetery, Pikesville, Maryland.

NewspaperARCHIVE®
NewspaperARCHIVE®

Continuous Shows on Saturday 1 to 11 P. M.

NEW LOW PRICES

MAJESTIC

Saturday after 5 p. m. All Seats 30c

Last Times Today

"Hell Below"

Robert Montgomery—Madge Evans—Schnozzle Durante

Monday and Tuesday

No Secret He Might Want to Keep From Her Was Bigger Than Her Love for Him ....

MARY PICKFORD

LESLIE HOWARD

"SECRETS"

— EXTRA —

Zasu Pitts—Thelma Todd in "Asleep in Feet"

Dry Cleaning Specials

One Week Only——June 26th to July 1st

MEN'S SUITS Dry Cleaned and Pressed 75c

LADIES' DRESSES Dry Cleaned and Pressed 75c

WHITE FLANNEL TROUSERS Dry Cleaned and Pressed 60c

Getz's Cleaners & Dyers

J. STERLING BOLLINGER, Mgr.

Telephone 204-Y 28 Chambersburg St.

—— We Call For And Deliver ——

FOR RESULTS

You Can Depend On

Gettysburg Times

JOB PRINTING

It sells more people because more people like to see it. Skillful heads and hands prepare it with one vital point in mind — effectiveness. It must get results.

Inquire About Our Low Rates ....

FLIES

KILL THOSE FLIES!

We Carry A Complete Line of Fly Sprays

Dr. Hess' Stock Spray for Flies

90c per gallon

Bring Your Can

SCREEN DOORS WINDOW SCREENS

Gettysburg Hardware Store

American Legion Bldg. Calvin Shank, Prop.

RADIO PROGRAMS

ALL RADIO PROGRAMS ARE GIVEN IN EASTERN DAYLIGHT TIME.

SUNDAY

WJZ—NEW YORK—395M.: 760 KC

8:00 A. M.—Tone Pictures
9:15—Children's Hour
10:00—Southland Sketches
10:30—Organ Recital
11:00—Morning Musicale
12:00 M.—Baby Rose Marie
12:15 P. M.—Radio City Concert
1:15—Ginsberg's orchestra
2:00—Sabbath Reverie—Dr. Charles L. Goodell
2:00—Summer Idyll
3:15—From Germany
3:30—Jan Garber's orchestra
3:00—National Opera Concert
4:00—Piano Duo
4:15—Symphonette
4:30—Samovar Serenade
5:00—National Vespers
5:30—Pages of Romance
6:00—Musical Art quartet
6:30—Women's Octet
7:00—Harmonica Rascals
7:15—Economic Conference
7:30—"Great Moments in History"
8:00—Viennese program
8:30—Don Hall Trio
8:45—Floyd Gibbons
9:00—Goodman's orchestra
9:30—Goldman Band Concert
10:00—Mountain Music
10:15—Novelty orchestra
10:45—Orange Lantern
11:15—Shantymen
11:30—Nite Song
12:00—Midnight—Dance Nocturne

WOR—NEWARK—422 M.: 710 GS

10:30 A. M.—The Moderns
11:00—Current Legal Topics
11:15—Theo. Albin, tenor
11:30—George Shockley, organ
12:00 M.—The Psychologist
12:15 P. M.—Piano Tunes
12:30—Organ Recital
1:00—Perole String quartet
2:00—Hermia Menth
2:15—Old World Carollers
2:30—New Poetry
3:00—Welsh Chorus
3:15—Pauline Alpert, piano
3:30—Golden's orchestra
4:00—Sketch
4:30—Kathleen McGlove, songs
4:45—Two Pianos
5:00—Shady Lanes
5:30—Dance orchestra
6:00—Red, Lacquer and Jade
6:30—Margaret Anglin Hour
7:00—Aaronson's orchestra
7:30—Roxanne's orchestra
8:00—Lone Lubin, orchestra
8:15—John B. Kennedy
8:30—Choir Invisible
9:00—"Golf"
9:15—WOR Spotlight
9:45—"Some Call it Luck"
10:00—N. Y. Opera Assn.
11:00—Moonbeams
11:30—Lown's orchestra

WEAF—NEW YORK—454 M.: 660 KC

8:00 A. M.—Melody Hour
9:00—The Balladeers
9:30—One Man Band
9:45—Alden Edkins, bass-baritone
10:00—South Sea Islanders
10:30—Marimba Band
11:00—Rondoliers
11:15—Mme. Bowe's Family
12:15 P. M.—Hillbilly songs
12:30—International Tidbits
1:00—Sonata recital
1:30—Folks from Dixie
2:00—Commodores
2:15—Pedro Via's orchestra
2:30—Mixed Chorus
3:00—King's orchestra
3:30—Dr. Ralph W. Sockman
4:00—Fiddlers Three
4:15—Vee and Johnny
4:30—Capella Choir
5:00—Sherman's orchestra
5:30—Saxophone octet
5:45—Le Trio Romantique
6:00—Catholic Hour
6:30—Our American Schools
7:00—James Melton, tenor
7:15—Philosophy—A. F. Kelly
7:30—Russian Choir
8:00—Bert Lahr

WORLD ECONOMIC CONFERENCE IN SESSION IN LONDON

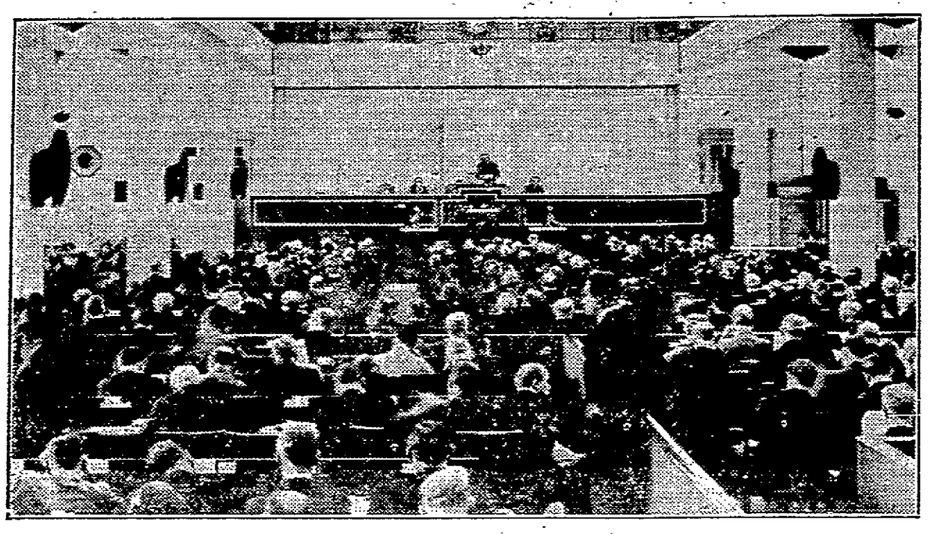

Here is a general view of the world economic conference in session in the Geological museum in London. Picture was taken as Prime Minister MacDonald addressed the gathering. (Associated Press Photo)

NORTH TERMINUS OF ROOSEVELT HOLIDAY CRUISE

After a slow cruise along the New England coast, President Roosevelt will stop at this summer home on Campo Bello island, just over the border in Nova Scotia, before returning to Washington on a fast navy cruiser. (Associated Press Photo)

9:00—Manhattan Merry-Go-Round
9:30—American Album of Music
10:00—Col. L. M. Howe
10:15—Impressions of Italy
10:45—Sunday at Seth Parkers
11:15—Donald Novis
11:30—Orchestral Gems
12:00 Midnight—Scotti's orchestra

WABC—NEW YORK—349 M.: 860 KC

8:00 A. M.—Morning Musicale
9:00—Children's Playlet
10:00—Melody Parade
10:45—M. Carley, piano
11:00—Children's Hour
11:45—Tabernacle choir and organ
12:30 P. M.—From London
12:45—Deutch's orchestra
1:00—Fred Feibel, organ
1:30—Compinsky Trio
2:00—Ed McConnell
2:15—The Playboys
2:30—Talk, Michael Williams
2:45—Manhattan Moods
3:00—Symphonic Hour
4:00—Cathedral Hour
5:00—Poet's Gold
5:15—Vera Van, contralto
5:30—Cromit and Sanderson
6:00—Dr. Chann Weiz
6:20—Ballad Hour
6:30—Gray's orchestra
7:00—Chicago Knights
7:15—Kaltenborn's Events
7:45—Gertrude Nielson, songs
8:00—Dramatic Guild
8:30—Chicago variety program
9:00—The Gauchos
9:30—Andre Kostilanez
10:00—Black River Giant
10:15—Columbia Revue
10:45—Quiet Harmonies
11:00—Lombardo's orchestra
11:30—Friedman's orchestra
12:00 Midnight—Nelson's orchestra

CHANGE TITLE PAPERS

A slight change has been made in the design of the certificate of title issued to Pennsylvania motor vehicle owners, Director H. Richard Stickel, of the bureau of motor vehicles, said today.

The size of the decorative border has been reduced and new corner designs adopted. The new certificate bears the keystone with a reproduction of the capitol dome in each corner. Both the old and new certificates are valid. The new certificate bears the signature of Secretary of Revenue Leon D. Metzger.

Although he has been hanging around the big leagues for 18 years, Joe Judge, now with the Brooklyn Dodgers, still is considered the most flawless fielder among the first basemen.

About New York

By William Gaines

New York—Jimmy "Schnozzle" Durante was in his glory the day "Strike Me Pink" closed a fairly long run at the Majestic theatre.

I was backstage at the matinee, and got an eye and earful of the extra performance he put on for the cast—which might have been just so much of the regular show, so far as the audience was concerned.

"Schnozzola" is one of the most irrepressible kidders on the stage at any time. This day he was running wild. As Lupe Velez, Hope Williams and some of the other members of the cast can give and take with the best of them, the impromptu horseplay turned out to be quit a riot.

The comic with the Cyrano de Bergerac nose had one scene in which he was supposed to do a bit of violent kissing with a couple of the girls. When he got started that afternoon, he ups to nearly the whole chorus, while some of the girls just about went into hysterics.

The girls got together and framed Mr. Durante to a fare-you-well for the night show which ended a successful run too soon. I was off to the cooler breezes of Long Island that night; so couldn't drop in for a peep at the outcome. But things turned out as planned, they tell me, and James had good reason to bluster: "Was I mortified!"

Behind The Scenes

What goes on behind the scenes when a hit show closes is rather touching to these sentimental eyes. In the case of "Strike Me Pink," the show might have run all summer with profit, and so a lot of the boys and girls were sorry for themselves for having to give up perfectly good jobs.

But Durante's movie company insisted that he should return to the coast, and Lupe, too, has some jobs waiting out there. There was some talk of Al Jolson replacing Durante so that the revue might carry on, but nothing came of it.

Actors naturally respond to any mellowing situation, and make the most of such a closing. The goodbyes were studied gestures of trouper bravery—business of laughing with tears in their eyes.

The last I saw of Jimmy Durante, he was still sitting at his dressing table autographing pictures for chorines, principals, stage-hands and their friends, an hour after the matinee curtain. The autograph business was so flourishing within the company that he hadn't got the chance to put on his shirt.

Peeps At Personalities

John Farrar has hied himself away to a New Jersey retreat for a three-week vacation.

Bernard Sobel, the Purdue English professor who became a press agent for the late Florenz Ziegfeld and later wrote a history of burlesque, has readied his first novel, "Indiscreet Girl." Berney is an Attica, Indiana, product.

Jolson and his wife, Ruby Keeler, are still cooing right out in the open; so all New York can see how they're getting along.

Speaking of lovey-dovey couples, Barbara Stanwyck and husgand Frank Fay are something for the Broadway gossips to gape at, too.

RECOVER STOLEN CARS

The May report of the stolen car unit of the department of revenue shows 121 stolen motor vehicles reported recovered in the same month in which they were stolen. The theft of 177 motor vehicles was reported by Pennsylvania residents last month. Non-residents reported 1,445 cars stolen. Eighty-one cars abandoned by thieves were recovered.

GIANTS PITCHER GETS DEGREE

Hal Schumacher, scholarly young New York Giants pitcher, was graduated from St. Lawrence university, Canton, N. Y., in the presence of his team mates. He is receiving congratulations from Manager Bill Terry. This marks the first time in history of big league baseball that a player has been graduated from college during the pennant chase. (Associated Press Photo)

WALLHIDE

New Interior Wall Paint

The only paint that will finish a room with two coats in one day.

THOS. J. WINEBRENNER and SON

449 Baltimore Street

Cold Fur Storage

OUR MODERN VAULTS ON THE PREMISES

LOW RATES!

SUMMER PRICES, REPAIRING, CLEANING, BY EXPERTS.

York Fur Shop

31 NORTH GEORGE ST.

Phone 46200

YORK, PA.

S. L. Allison

FAIRFIELD, PENNA.

Funeral Director and Embalmer

Efficient Service

Reliable

United Phone

Weather Balks Italian Fleet

Orbetello, Italy, Saturday, June 24 (AP).—Weather reports at midnight were so unfavorable that Italian filers who had planned to take off at dawn in twenty-five seaplanes for a flight by stages to the Century of Progress in Chicago had virtually abandoned hope of departure today.

It was to be decided today whether to take off Sunday, going by way of Bordeaux, France. If such a decision is made, the armada, under the command of General Italo Balbo, air minister, was determined to fly 1,562 miles to Londonderry, Northern Ireland, without stop.

Weather Over Alps Bad

Earlier the one hundred aviators, with clear weather prevailing over the Alps at that time, made preparations to take off at dawn for Amsterdam on the first leg of the journey.

A short time after the flyers lined up at 6:30 p. m. for final inspection preparatory to retiring early, the weather suddenly became worse over the Alps, however. Unsatisfactory conditions over the mountains have held up departure several days. A thirty-five-minute test was held yesterday and General Balbo pronounced everything in readiness.

The Wichita, Kansas, Henrys, noted basketball team, won all eight of their games on their recent invasion of Hawaii.

"Duster" Mails, eccentric hurler of the Kansas City Blues, is a left-handed pitcher, but a right-handed penman.

H. B. BENDER & SON

FUNERAL DIRECTORS

GETTYSBURG, PA

An Obligation

The erection of an appropriate memorial is a distinct obligation to posterity.

It is important that selection be made in the light of correct interpretation of memorial symbolism.

It is our service to cooperate with you.

Hammaker Bros.

Gettysburg Thurmont

Near Nat. Cem. Over Route No. 15

If you have a savings account in this bank to which you add money from time to time, it proves beyond question that you are something of an expert in the management of money.

It takes real ability to manage your living expenses so that you can manage to save something, these days particularly.

Congratulations on your good work—and best wishes for a growing savings account!

The FIRST NATIONAL BANK

Member Federal Reserve System

GETTYSBURG : : : : PENNA.

ON CENTER SQUARE SINCE 1858

A New Startling Economy

GUARANTEE

by FORD

The most important far reaching announcement ever made to benefit the motoring public.....

THE FORD MOTOR COMPANY

through their Authorized Dealers, now offer the most sensational Service Policy in Motor Car History.

MOTOR BLOCK AND CYLINDER ASSEMBLY EXCHANGE SERVICE

WHEN YOU BUY A NEW FORD V-2 (or if you own a V-8 or one of the Series A, AA, B, BB, 4-cylinder Ford cars) you are automatically entitled to this service. WHAT THIS SERVICE IS . . . Regardless of the number of miles you drive the car . . . 50,000, 75,000, 100,000, etc., regardless of its age, AT ANY TIME a Complete factory rebuilt Block & Cylinder assembly will be exchanged for the one taken out of the owner's car.

This assembly includes motor block, cylinder, pistons, piston rings, wrist pins, valves, valve springs, valve guides, etc., reconditioned with Johanson gauges at the Detroit Rouge Plant. Think of it . . . Practically a new motor for your car at any time you wish at a very small cost. Only . . . $37.50 for the 4-Cylinder motor . . . Only $40.00 for the 8-cylinder motor, including labor.

PROVEN ECONOMY

Now More Economical Than Ever

The New Ford V-8 is setting new economy records with owners. Now this new Policy makes a Ford even more economical.

The New Ford V-8 . . . with its 112-inch wheelbase . . . its smooth quiet performance . . . comfort . . . speed and beauty is today's outstanding value.

SEE . . RIDE IN THE NEW FORD V-8

Experience the "Feel" of driving this marvelous engineering achievement. The New Ford V-8 gives ECONOMY and QUALITY.

Come in and get the complete details of this New, Sensational Economy Plan, Now.

4-Cylinder A or B MOTOR $37.50 INSTALLED

8-Cylinder V-8 MOTOR $40.00 INSTALLED

PLANK & BELL

Cor. York & Liberty Sts. Gettysburg, Pa.

NEWSPAPER ARCHIVE®

By the World Forgot

By Ruby M. Ayres

SYNOPSIS: Georgie Bancroft romantically adores Nicholas Boyd, movie star whose career has been ended by a scarred face. But Boyd tells her he is about to leave the quiet village where he has been resting for Germany, and an operation that may restore his face. And a letter from her mother informs her that she and Georgie's stepfather will soon be in London on their way from their New York home to Germany. Georgie learns the name of the doctor to whom Boyd will go from Clifford Asher, a young friend in London, who asks Georgie if he may see her often.

Chapter 25

THE CABLEGRAM

Georgie went home with a strange feeling of excitement, it almost seemed as if the closed doors of Life, as other people knew it, had slowly begun to open and let her through.

She sighed and let herself into the house. It was five o'clock and there was a smell of burning toast in the house; why was it that Mrs. Drill could never make toast without burning it, Georgie wondered impatiently, and she thought rather wistfully of the wonderful lunch she had had; tea would probably have been just as good if they had had it in the same restaurant.

Mrs. Drill came out of the kitchen.

"Your uncle's been hollerin' all over the place for you," she said.

"Where is he?" Georgie asked.

"Gone out, but there's a telegram on the dining-room table, and he said I was to tell you to read it."

Georgie went into the dining-room; the telegram lay on the tray beside an empty tumbler, and she took it up with a vague feeling of distaste.

Whoever could be sending a telegram? She could not remember ever having seen one in the house before. This was on different paper to the usual ones too; she looked at the printed heading curiously.

It was a cable, brief but to the point.

"Arriving Friday the twenty-second. Evelyn."

Georgie always thought it seemed funny her mother should invariably sign herself by her christian name and not "Mother."

Friday the twenty-second was next Friday; funny they should have troubled to cable her at all. She was of such little importance in the life of this woman who would sign herself Evelyn.

Mrs. Drill spoke from the doorway.

"No bad news, I hope?" She was all inquisitiveness.

"No, only that my mother is coming home," Georgie said.

"That will be nice," Mrs Drill said a trifle disappointedly; to her way of thinking telegrams only meant one thing, and that was bad news. She waited a moment and then went back to the kitchen to finish burning the toast.

When Edward Bancroft came home later in the evening, he could talk of nothing else but the cablegram; he seemed to consider it as a personal insult.

"Wasting money—the kind of thing an empty headed woman would do Why the devil does she want you to know that she arrives on Friday the twenty-second? She's not coming to see you, I'll bet a fiver."

"I think it was kind of her," Georgie said.

"Kind!" Edward Bancroft roared like a bull. "She doesn't know the meaning of the word. Where's the whisky?"

Georgie escaped. She went out into the garden and looked at the moon. It was a young moon like a thin sickle, and it lay on its back, which Lovelock had always declared was a bad sign.

She supposed that the same moon shone down on Germany, where Nicholas would soon be; they would have that in common anyway; not that he cared whether they had anything in common or not.

Georgie opened the creaking iron gate and looked out into the road. It was nearly nine o'clock, and everything was very still.

Up in a tree somewhere an owl called mournfully, and away in the distance a dog was barking; they were the only sounds to be heard except a slow footstep coming down the road

A slow, uneven footstep.

Georgie's heart missed a beat; she would know that footstep anywhere; surely if she were dead and it passed over her grave she would know it.

She stood staring, her heart beating fast.

Boyd came on, slowly, was he coming to the house? Coming to see her? She could hardly breathe

He drew level with the gate, and stopped, looking towards the house, then after a moment he went slowly on again.

Georgie could bear it no longer; she ran out into the road.

"Mr. Boyd—"

He stood still at once, turning to face her. She tried to think of something to say, but of all the hundreds of words that clamored at the door of her brain she could speak none. Then he said—

"It's a lovely night."

Georgie looked up at the moon again.

"It's on its back," she said, "and that's a bad sign, isn't it?" but even as she spoke her heart denied the words; how could anything be a bad sign when this man was with her?

"Have you been to London?" he asked.

"Yes."

"Have a good time?"

"Yes."

The silence fell again, which Georgie broke recklessly.

"I'm so glad to see you. I wanted to say how sorry I am about yesterday."

"Sorry for what?"

"For being such a fool," she said vehemently. "I don't know what made me say all the silly things I did."

"You didn't mean them?" he asked quietly.

She shook her head.

"I'm glad," he said. "I'm glad to see you again too, now we can shake hands and part friends, can't we?"

"When are you going?"

"Tomorrow."

"Oh!" she did not know the desolation that rang through the little word, but after a moment she went on swiftly: "Can I walk down the road with you? Nobody will see us! And if it's for the last time—"

"Don't you want a hat?"

"No I hardly ever wear one"

"Come along then."

Georgie caught her breath with a quick sigh; the moon might be on its back, but otherwise all was right with the world.

(Copyright, 1933, Doubleday Doran)

Tomorrow, Georgie has a strange talk with Nicholas.

MADRID GANGS BREAK UP HOLY DAY CELEBRATION

Madrid, June 26 (AP).—An undetermined number of persons were injured, at least two of them probably fatally, here Friday as gangs paraded through the streets brandishing weapons and dipping from houses and public buildings religious banners placed in celebration of the Sacred Heart holy day.

Following a number of minor disorders earlier in the day, police ordered the immediate removal of the banners, but thousands refused to heed the order.

Detachments of assault guards patrolling the streets arrested scores of rioters and broke up communist groups. At Cordoba, authorities ordered the banners removed after a number of minor disorders, but reports from other parts of Spain early in the evening showed conditions were quiet.

BRITISH HEIR OBSERVES THIRTY-NINTH BIRTHDAY

London, June 26 (AP). — The Prince of Wales celebrated the thirty-ninth anniversary of his birthday Friday by putting in his usual busy round of duties and recreations in the enthusiastic style which has won him the affection of the British people

After reading hundred of telegrams and letters of greeting from admirers in all parts of the world the heir to the throne went to Buckingham palace for a brief visit with his parents

A round of golf—one of the prince's favorite recreations, in which he is moderately proficient—on the Eltham, Kent, course Friday afternoon gave the prince his daily recreation. Returning to formal duties Friday night he was present at a naval pageant at Greenwich.

CHIFFON VELVET USED IN EVENING COSTUME

Washington (AP)—Mrs Charles Evans Hughes wife of the chief justice, makes a brilliant note at evening gatherings in a gown of chiffon velvet with chiffon sleeves and scarf. The entire ensemble is scarlet.

Summer Frock

A light frilly muff lends a new touch to this summertime evening frock of maize net over taffeta. The little jacket and muff are trimmed with clusters of French silk flowers. (Associated Press Photo)

BEACH CENSORS FIX COSTUMES

Bathing Suits, Accepted At One Place, Ruled Out At Another.

By William Gaines

New York—Morality, it was said a long time ago, is a matter of geography, and that proverb seems to fit in very well with the annual comedy of bathing suit regulations on metropolitan beaches

Every year when the water warms and lures the thousands to the shore, the various beach censors begin to enforce their own notions of decorum on the bathers. The ideas of one seldom are in complete correspondence with the ideas of the censor at another beach a few miles away.

This summer the chief points of difference are whether or not the fair sex shall parade in the so-called brassiere suits, and whether the men shall bask in the sun wearing trunks only. A group of bathers may disport themselves on one beach where their costume is considered perfectly proper, drive to another beach wearing the same garb, and there be arrested for an offense in the eyes of the censor.

Of course, all of this regulation applies only to the crowds who must seek their fun at the public resorts. Those who can afford memberships in the grandiose private beach clubs don't have to worry about bathing suit cops

Magistrate William O'Dwyer in Coney Island court got fed up on this discrimination the other day. Three men were brought before him, charged with too much exposure under the city ordinance because they left off the tops of their suits

His Honor remarked that if they could afford to appear in such a manner on restricted beaches, they would only be considered stylish. "Why should I penalize these young men because they've only got a dime? It's all hypocrisy."

Minor Racket

A party of us walking in the West Seventies the other night decided to take a cab we saw parked in the middle of a dark block.

The meter flag was up, but evidently the driver wasn't expecting customers just at that moment. The fellow was busily occupied, siphoning gasoline from the tank into a big can.

This siphoning business has been a minor racket in New York for a long time. Drivers either sell the gas they chisel from the taxicab companies or use it in their own private cars. One company claims its loss in this way was $100,000 in a single year.

The Fight Is On

Earl Carroll again is angling for control of the elaborate theatre he built and opened in August, 1931, only to lose it while his first production there was still on the boards His arch antagonist, the late Florenz Ziegfeld, took over the house, and after his death A. C. Blumenthal carried Ziegfeld's "Show Boat" there for awhile This past season the house was in the hands of George White.

Carroll never has got over the blow of having the theatre taken away from him.

Washington Highlights

By Herbert Plummer

Washington—Gossip had it that when Jack Garner moved over to the senate several of his friends in that body asked him to be a little easier on the gavel than Curtis had been. Whether or not such a request was made, the fact remains that there has been an easing up on the part of Garner as a presiding officer The sounding board is gone. His gavel is handleless—an ivory head that has been in use since the early days of the senate

Instead of pounding as Curtis did, Garner merely raps gently on the top of his desk.

But if he is inclined to be lenient with senators in the matter of discipline, "Cactus Jack" makes up for it in other ways. And one most pronounced is the speed with which he attempts to dispatch legislation.

Making Short Cuts

He hasn't made any public announcements along this line as did Vice President Dawes He knows his senators too well for that sort of thing. He has gone quietly on his way, taking a short cut wherever possible.

He got by with a "fast one" the first time, but the second time he tried it he was called. The medicinal liquor bill was put through the senate without debate and even without an explanation of what it was about

Senator Borah chided him privately about it.

"I told him," grinned Garner, "I was willing to take a slap on the wrist or a crack between the eyes any time, but senators should be on their toes and alive to what's going on."

Shortly thereafter he tried the same thing on the controversial District of Columbia beer bill. Actually he had it passed and on its way to conference before Couzens of Michigan and Robinson of Arkansas halted him.

But He Gave In

He retreated gracefully, however, and permitted the senate to reconsider its vote.

Garner has acquired few of the traditional senatorial manners as yet. He still strolls over to the house side of the capitol ever so often to eat lunch in the restaurant with old friends He is also frequently seen in his old haunts, visiting in the offices of his former colleagues in the house.

There's been only one perceptible change in his habits since he became vice president. While he was in the house, he was up bright and early every Sunday morning and at the capitol catching up with his correspondence or talking with old cronies.

Now he spends Sunday forenoon resting.

Washington — When James W. Wadsworth of New York, one-time senator and a recognized power in republican politics of his state, came back to the national political picture as a member of the present house of representatives, Washington observers immediately began to speculate.

It wasn't very long before political analysts put him down as one of the real contenders for the republican presidential nomination in 1934

Wadsworth didn't do much to substantiate such a belief on their part. He was rather reticent about the whole thing As a matter of fact, he scotched rumors that his reappearance in the national spotlight had any significance

It was his belief, he said that the house afforded him excellent opportunity to serve his country As for trying to contest the leadership of the republican forces, there was simply nothing to it

Bert Snell, his friend from New York, was the titular leader of his party in the house and as far as he was concerned he intended to be a loyal man in the ranks.

Silence His Policy

He held to his word Rarely did he make a speech. If he had any plans for the future, he kept them to himself So far as is known his most intimate friends have never heard him express himself on such things

But the fact remains that he does occupy an important place in the republican party's hopes and plans to stage a comeback either in the by-elections of 1934 or in the still greater push of 1936

Campaign material was rather slow in the making during the first part of the special session of the seventy-first congress, but along toward the end it was apparent to everybody that definite lines of battle were being formed for battle party conflicts

In perhaps no battle of the session was this more clearly shown than when the fight was on to write the administrations industrial recovery bill into the law of the land.

Looking To 1936?

Wadsworth's voice was heard while this legislation was before the house What he said was brief but to the point and in the opinion of many was one of the most politically significant expressions made on the bill.

"This is the beginning of one of the greatest political battles in our history," he declared

If this shall be the policy adopted here and continued hereafter, then I am sorry for my sons and their sons. They will live in a country whose people shall be regimented, controlled, guided and, finally, compelled to adopt whatever methods of life government imposes upon them."

This statement from a man mentioned as a possible leader of opposition forces in 1936 is not the sort that politically minded observers overlook.

PRINCE'S PLANE TO RACE

London (AP) —There will be royal competition in the King's Cup air race to be flown July 1. Prince George has entered a monoplane which has a top speed exceeding 160 miles an hour A royal air force officer will pilot the entry.

YALE GRID STAR AND BRIDE

Shortly after receiving his diploma, Joseph P. Crowley, Yale football star, was married to Betty Jones, daughter of T. A. D. Jones, former Yale football coach. They are shown after the wedding ceremony in New Haven, Conn. (Gilbert J. Vincent Studio from Associated Press)

"CAPT. BILLY" DUNCAN DIES AT THE AGE OF 88

Carlisle, Pa., June 26 (AP) — 'Capt Billy' Duncan, who started out to bring home the cows but served through the Civil War before completing his errand, is dead.

Less widely known as William Breckenridge Duncan, he died at his home Thursday night at the age of 88.

"Captain Billy" was 16 years old when he was tending cows at his home at Centerville in 1861. He decided to enlist and without returning home joined Company I of the Ninth Pennsylvania Cavalry.

He participated in twenty-eight engagements and was with Sherman on his "March to the Sea."

With the close of the war "Captain Billy" came home, naively telling his family he ought to first to "bring in the cows."

The sale of glass bottles has been forbidden in major league ball parks ever since the day that Whitey Witt, great Yankee outfielder of the last decade, was cracked in the back of the head during a demonstration at St. Louis.

REICHLE'S MARKET

ALWAYS

Clean Quality Service and What Not

Why roast your own Beef, Pork or Veal when you can buy it already roasted from us this hot weather, fresh roasted daily and will be ready by 11 A. M. Bring your container for broth.

Read this carefully, we have purchased cattle from the Lancaster stock show and will be aged and properly conditioned for Saturday's business.

AMERICAN STORES CO.

SPECIAL THIS WEEK

The Finest MAYONNAISE at Special Prices

Just right for picnic or home use. Made in our own Kitchens from the finest ingredients obtainable, including Fresh Eggs. Smooth, rich and delicious. Improves the flavor of salads or sandwiches.

Hom-de-Lite Mayonnaise

8-oz jar 8c : pint jar 13c : quart jar 25c

These Prices Effective in our stores and Meat Markets in Gettysburg and Vicinity

All Cigarettes are *not* Alike

Different Kinds of Tobaccos Make a Difference in Taste and Aroma

. . . Take Chesterfields, for Instance

SOME cigarettes are made out of only one kind of tobacco . . . while others are made from several different kinds.

And everyone can understand that different tobaccos make a difference in taste and aroma. Chesterfields are a good example of this difference.

You see it's not easy to make Chesterfield's milder taste. It takes three distinct kinds of Domestic tobaccos. Then these must be seasoned with the right amount of Turkish. And they must be blended and cross-blended until their flavors are welded together . . . to make a cigarette that has character and yet is not too strong . . . to make a cigarette that's *milder*, a cigarette that *tastes better*.

Chesterfield *They Satisfy*—

© 1933, Liggett & Myers Tobacco Co.

PERSONAL MENTION
SOCIAL HAPPENINGS
Telephone 72 or 91

Mr. and Mrs. Jack Burrows, of New York city, are spending a week at the Barbehenn home, North Stratton street.

* * *

Mrs. Charles E. Redding and son, Robert, are spending several days with Mrs. Redding's father, Fred C. Myers, McSherrystown.

* * *

Mrs. Charles H. Childs, of Pittsburgh, and Mrs. Alexander H. O'Neal and son Donald, of St. Davids, spent the week-end as guests of Miss Annie O'Neal, Carlisle street.

* * *

Raymond "Sonnie" Spahr, of Syosset, Long Island, is spending several months with his grandparents, Mr. and Mrs. Lewis Spahr, York street.

* * *

Miss Mary Sponseller, Gettysburg R. 4, spent the week-end with friends at Little Dutch Snip island on the Chesapeake bay.

* * *

The Misses L. B. and B. L. Christman, Baltimore street, visited friends in Westminster, Sunday.

* * *

Mrs. J. W. Trew, Springs avenue, and Mrs. Irving Mirisch, Hanover street, spent the day in Baltimore.

* * *

Miss Louella Snider, Hanover street, accompanied a group of Hanover high school pupils to the century of progress in Chicago today.

* * *

Mr. and Mrs. Millard Wolf and family, Hanover, were Sunday visitors at the home of Mr. and Mrs. Perry J. Tawney, South street.

* * *

Mr. and Mrs. Henry T. Bream, Mr. and Mrs. Arthur Brehler and Mr. and Mrs Robert Hartley, of Gettysburg, and Mr. and Mrs Robert Eisminger, of Camp Hill, spent the week-end at the McIntyre cottage, New Chester

* * *

The young people's branch of the W. C. T. U. will hold a wiener roast at Rosalind park, West Confederate avenue, Tuesday evening. Members planning to attend are urged to notify Miss Mary Elizabeth Dougherty, Baltimore street, Tuesday morning.

* * *

Mr. and Mrs. Horace L. Bender, Baltimore street, have returned to their home after a ten-day motor trip to Tulsa, Oklahoma, where they visited Mrs. Bender's brother-in-law and sister, Mr. and Mrs. Leonard Roach.

* * *

Mrs. Hettie Linn, center square, has returned from a two-weeks' vacation with relatives at Cashtown.

* * *

Mrs. Donald Stansfield and daughter, Dorothy, have returned to their home in Springfield, Massachusetts, after a visit of several weeks with Mrs Stansfield's parents, Mr. and Mrs. D. Ellis Swartz, Hanover street. Mr. Stansfield motored to Gettysburg for his family.

* * *

Mr. and Mrs. Erle K. Diehl, of Hanover, spent Sunday with Mr and Mrs Levi Diehl, Hanover street.

* * *

Richard Eckert, Robert Weaner, Billy Waltemyer, Robert Deardorff, Valentine Wentz, Kenderton Lynch, Jr., John Saby and Frederick Wentz have returned from a week at Camp Nawakwa, near Brysonia.

* * *

Mr. and Mrs. John D. Lippy, Jr., and daughter Betty Ann, of Washington D C, are spending the week at the Lippy cottage near Zora

* * *

Mrs. A. E. Rudisill and daughter, Miss Anna Thomas of Kingston, visited friends in Gettysburg Sunday.

* * *

Mrs. Irving Woodward and her grandson, Woodward Blocher, left today for their new home at Concord Massachusetts. They were accompanied as far as Yardley by Mrs. Charles H. Huber, who will spend several days with Mr and Mrs. William Miller Welsh.

* * *

Maxine McGregor, Jean Hoffman, Arlene Spangler, Kathryn Motticka Marion Mashburn, Janice Harbach, Marian Shively, Edna Mae Black, Evelyn Conn, Kathryn Warner Gladys Starry Jean Culp Anna Kathryn Hoffman, Sarah Jane Shaffer and Dorothy Grimm, of Gettysburg; Dorothy Jane Dannach, of Ellwood City; Jean Stallsmith and Betty Diehl of Hanover, will leave this evening on a three-day camping trip to Brown's dam, near East Berlin. They will be accompanied by the Misses Anna Crouse and Maude Whitleather

* * *

Mrs. Charles Keller and son, Charles Keller, Jr have returned to their home in Selinsgrove after a week-end visit with Mr and Mrs Levi Diehl, Hanover street They were accompanied home by Miss Lillian Diehl who will make an extended visit

* * *

Miss Florence Mae Steward, secretary of the Gettysburg Y W C A., is spending her vacation in Ohio.

* * *

Mr. and Mrs. D. Ellis Schwartz, Hanover street, had as guests over the week-end Mrs. Naomi Schwartz, Littlestown; Mr. and Mrs Paul Schwartz, York; Mr. and Mrs George North, of Edgewood, Maryland.

* * *

The Rev. and Mrs. Charles Hernstein and daughter, Miss Kathryn, have returned to their home in Leyington, Ohio, after a visit with Mrs. Hernstein's sister, Miss Florence M. Steward, secretary of the Gettysburg Y. W. C. A.

* * *

The Ladies' Aid society of Trinity Reformed church will hold its annual picnic at the John D. Lippy cottage, Woodcrest lodge, Wednesday afternoon at 1:30 o'clock.

Upper End Communities
News Notes from the Biglerville—Arendtsville—Bendersville Section As Gathered By Special Times Correspondent

Call Mrs. Richard C. Walton —No. 8 Biglerville—

Mr. and Mrs. Rowe Martin and daughter, Miss Patricia, of Biglerville, visited relatives near Chambersburg over the week-end.

James E. Rider and daughter, of Waynesboro, spent the week-end with Mr. and Mrs. L. Alvin Sheets, of Table Rock.

Henry Lower, of Table Rock, is spending a week at Providence, Rhode Island, as the guest of his cousin, Mark Brair.

The Rev. George B. Ely, William Oyler and Edward Shoap, of Arendtsville, and George Oyler, of McKnightstown, spent a day last week fishing near Annapolis, Maryland.

Miss Rachel Stover, of Arendtsville, visited friends at Bedford over the week-end.

Mrs. Lynn Dawsey, who with her son, Lynn Wagner Dawsey, has been visiting her mother, Mrs George Wagner, of Table Rock, has returned to her home in New Orleans, Louisiana

George Ely, Jr., of Arendtsville, has returned from a week's stay at the Lutheran Leadership Training camp near Brysonia.

Mrs. A. E. Rudisill and daughter, Miss Anna Thomas, who have been visiting Miss Marian Walter, of Biglerville, returned to their home at Kingston today. They were accompanied home by Miss Walter who will remain as their guest for some time.

Miss Helen Lower, of Table Rock, has returned from a visit with Miss Myrra Shively at Ardmore.

The L. L. L. club will meet Wednesday afternoon with Mrs O. C. Rice, of Biglerville.

The Fortnightly club will meet Wednesday afternoon with Miss Elizabeth Griest at her home at Guernsey.

Mr. and Mrs. Oliver Heacock and son Biglerville R D., spent the week-end at Lock Haven with Mrs Heacock's parents Mr and Mrs Edward Blackburn

Mr. and Mrs. Philip Eppleman and daughters, Miss Mildred and Miss Kathryn Eppleman, of Hagerstown, Maryland, spent the week-end at Guernsey with Mr. and Mrs Geore Shank.

Miss Anna Michener, of Washington, D. C., and Raymond Michener, of Buck Hill Falls, spent the week-end in Bendersville with their mother, Mrs Florence Michener.

Richard Fohl, of Biglerville, has returned from a week's vacation spent at the Lutheran Leadership Training camp near Brysonia.

Mr. and Mrs. Roy Kesselring and daughter, Miss Rita Kesselring, of Washington, D. C. are spending some time in Biglerville with Mr. Kesselring's parents, Mr. and Mrs Isaac Kesselring

Frederick Tyson, Gardners R. D., visited friends in Baltimore, Sunday.

The bands of the Arendtsville vocational school and the Biglerville high school furnished the music for the festival which the Ira E Lady post of the American Legion held Saturday evening in the Arendtsville Union park.

WHITEMAN AT HERSHEY
Paul Whiteman and his 32-piece orchestra will be the attraction at the Hershey park ballroom Wednesday evening Included in the entertainers will be Peggy Healy, Jack Fulton Ramona, the rhythm boys, and Goldie the king's jester.

W. C. T. U. MEETING
An executive board meeting of the Adams county W. C. T U. will be held in the Y. W. C A. Wednesday afternoon at 2 o'clock.

WHITE RUN WINS
White Run defeated Table Rock in a twilight league baseball game Sunday afternoon, 20-10

FIREMEN TAKE LEAD IN LEAGUE

McSherrystown Ousted From First Place By Double Loss Over Week-end.

ADAMS COUNTY LEAGUE

	W	L	Pct.
Gettysburg	9	3	.750
McSherrystown	9	4	.692
Arendtsville	7	6	.538
Cashtown	6	6	.500
Centennial	5	6	.455
Bendersville	5	7	.417
New Oxford	4	7	.364
Fairfield	3	9	.250

Saturday's Results
Gettysburg, 4; Arendtsville, 3.
New Oxford, 13; Fairfield, 7.
Cashtown, 4; McSherrystown, 1.
Centennial, 2; Bendersville, 0.
Centennial, 6; Bendersville, 4.

Sunday's Results
Arendtsville, 7; McSherrystwon, 3.

Scoring a hard fought 4-3 victory over Arendtsville Saturday while McSherrystown dropped a pair of games over the week-end, the Gettysburg firemen moved into undisputed first place in the hectic race for first half honors in the Adams county league.

The first half ends next Saturday with double-headers scheduled for most teams. Gettysburg can cop the title by winning its remaining two tussles with Bendersville regardless of the outcome of McSherrystown's single remaining contest.

Sterling relief hurling on the part of Ross Sheely was largely responsible for the local's victory, their eighth straight in league competition. Sheely pitched the final eight innings after relieving Miller in the third and yielded but one run which was unearned.

Slovenly fielding on the part of Arendtsville gave Gettysburg two important runs. With two out in the first Dracha walked and stole second. He scored when Knox's high fly was allowed to fall safe for a single. A double by K. Knox and Miller's single produced another run in the second. Two baggers by B. Knox and I. Kitzmiller moulded a third run in the third frame.

Arendtsville Rallies

Bob Miller was driven from the mound in the third. Joe Snyder opened with a long triple to left and scored when J. Raff crashed a smoking drive over Sheely's head in right for a homerun. When Wierman walked, Sheely replaced Miller and promptly halted the scoring. Both teams scored in the ninth.

Miller led the attack for the day with four hits in as many times at bat, one going for two bases. Slaybaugh punched out a pair of hits for Arendtsville. Guy Raff pitched good ball for the losers but was the victim of poor fielding and erratic base running.

Full Surprise

Cashtown pulled a surprise Saturday by handing McSherrystown a 4-1 setback despite using a patched lineup Dale Bream twirled a beautiful game for the victors McSherrystown's only run came in the eighth when Strausbaugh singled, stole second and scored when Catcher Hartman's peg rolled into center field.

Centennial won both ends of a double-header at Bendersville Saturday, winning the first tilt 2-0, and the second, 6-4. New Oxford outslugged Fairfield to win 13-7 at New Oxford.

Arendtsville stopped a six-game losing streak Sunday afternoon by walloping McSherrystown at McSherrystown, 7-3. Wierman pitched steady ball for the victors. Devine and W. Raff smashed out homeruns.

Gettysburg	AB	R	H	O	A	E
Maser, 2b	4	0	0	5	4	0
Flynn, 2b	1	0	1	0	1	1
C. Bream, 3b	4	0	0	0	6	0
Dracha, ss	4	2	1	1	2	1
B. Knox, cf	4	1	2	1	0	0
I. Kitzmiller, 1b	4	0	1	13	0	0
Sheely, rf, p	4	0	0	0	3	0
Dickson, c	4	0	0	8	3	0
K. Knox, lf	4	1	1	0	0	0
Miller, p, rf	4	0	0	0	0	0
Totals	37	4	11	27	19	2

Arendtsville						
J. Raff, lf	4	1	1	6	0	0
Wierman, 3b	2	0	0	2	2	1
Slaybaugh, ss	4	0	2	1	2	0
Herman, 2b	4	0	0	3	2	0
G. Raff, p	4	0	0	0	4	1
W. Raff, 1b	4	0	1	11	0	0
T. Raff, cf	2	0	0	0	0	0
Dearcorff, rf	1	0	0	0	0	0
Trostle, rf	3	0	0	2	0	0
Snyder, c	4	1	1	1	1	1
Totals	31	3	6	27	11	3

Score by innings:

Gettysburg	1	1	0	0	0	0	1	1	—4
Arendtsville	0	0	2	0	0	0	0	1	—3

Two base hits, B. Knox, I. Kitzmiller, K. Knox, Miller, W. Raff. Three base hit, Snyder. Home run, J. Raff. Struck out by Miller 1, Sheely 8, G. Raff 6. Base on balls off Miller 3, Sheely 2, G. Raff Raff 2. Winning pitcher, Sheely. Umpires, L. Raff and Huber.

Cashtown	AB	R	H	O	A	E
D. Shultz, rf	3	1	1	2	1	0
J. Bream, lf	2	1	2	2	0	0
Carbaugh, 1b	3	0	1	4	1	0
Hartman, c	4	0	1	9	2	1
D. Bream, p	4	0	1	0	1	0
E. Bebert, ss	4	0	1	1	2	0
H. Rebert, 2b	4	1	1	4	0	1
W. Kuhn, cf	3	0	0	0	0	1
F. Kump, cf	2	1	1	2	0	0
J. Rebert, 3b	2	0	0	3	0	1
Totals	32	4	8	24	7	2

McSherrystown						
Strausbaugh, lf	3	1	1	0	0	0
J. Weaver, ss	4	0	2	2	4	0
F. Devine, 1b	4	0	1	11	0	0
J. Groft, rf	4	0	1	4	0	0
H. Noel, c	4	0	2	7	1	0
F. Keffer, 3b	4	0	0	1	2	1
Little, 2b	3	0	0	0	2	0
xR. Groft	1	0	0	0	0	0
J. Noel, cf	3	0	0	1	0	0
xG. Keffer	1	0	0	0	0	0
Orndorff, p	3	0	1	1	2	0
Totals	35	1	9	24	12	2

xBatted for Little in 9th.
xBatted for J. Noel in 9th.

Score by innings:

McSherrystown	0	0	0	0	0	0	1	0	—1
Cashtown	0	0	2	0	0	0	2	0	x—4

Stolen base, Strausbaugh, Carbaugh, Hartman. Sacrifice hits, J. Bream, Carbaugh. Double plays, Orndorff to F. Devine, D. Shultz to Carbaugh. Struck out by Bream 8, Orndorff 4. Bases on balls off Bream 2, Orndorff 1. Umpires, Deardorff and Neiderer.

HOME LOAN BILL BECOMES LAW

President Roosevelt is shown signing the home loan bill at the White House. Standing are, left to right: W. F. Stevenson, chairman of the home loan bank board; Rep. William F. Brunner of New York, Senator Joseph T. Robinson of Arkansas and T. D. Webb. (Associated Press Photo)

10-DAY DROUGHT BROKEN BY RAIN THIS AFTERNOON

A much-welcome rain, the first of measurable proportions to fall here since June 17, began at 1:45 o'clock this afternoon, and brought relief to a parched community and country-side. On June 17, only .17 of an inch of rain fell.

During the first two weeks this month, only 1.83 inches of rain fell in Gettysburg, according to Dr. Henry Stewart, local weather recorder. This was considerably below normal, he said.

For the greater part of the month, temperatures have been in the nineties every day until lawns and gardens have been burned brown. Farmers also said wells and streams were beginning to show signs of the protracted drought.

Family Hurt And Car Burns After Motor Accident

Harrisburg, June 26 (AP).—An automobile crash that burned his car and injured five members of his party interrupted Joseph Frinkel's trip from Annapolis to their new home at Mt Morris, New York, and Frinkel's newly found job.

Brought to Harrisburg by a policeman from Halifax where the auto collided Saturday night with that of Wither Jurry, of Halifax, the Frinkels continued their journey Sunday night by bus with the aid of a welfare organization.

A Halifax physician treated Mrs Frinkel for neck burns and cuts on the shoulder; Joseph W, 8 and Genevieve Frinkel, 6, for cuts on the right arm, William Mitchell for scratches, and Samuel Pellegrino, 23, of Mt. Morris, for a gashed right arm.

Frinkel and two children, William, 22, and Samuel, 23, escaped injury, but their dog, banned from the bus, remained in Harrisburg in charge of a man.

Find No Clue

(Continued from Page One)

Maryland, and Eli Mowen, Farmersville, Ohio, and one step-sister Mrs Charles Endress Huntingdon.

Funeral services Tuesday afternoon at 1 o'clock at the house, with the Rev. Paul Winika, pastor of the Church of God, officiating. The funeral cortege will proceed to Greencastle where further services will be held in the First United Brethren church with the Rev C. M Sparrow, pastor, officiating. Interment in the Brethren cemetery at Upton

BOLT STRIKES CHIMENY
A bolt of lightning, which accompanied the sharpest clap of thunder during the electrical storm this afternoon, struck the chimney of the Plaza restaurant, center square, dislodging several bricks

STRAW STACK BLAZE
The Gettysburg fire company was called out Sunday morning, to extinguish a fire which started in a straw stack on the Rummel farm, near Cavalry field, east of here. Only slight damage resulted from the fire

4 FLIERS ARE LOST IN RIVER

Plane From Langley Field Crashes Into James River Saturday Night.

Langley Field, Va., June 26 (AP)—Four Langley Field flyers whose plane crashed into the James river, near Rushmere, Saturday night were sought in the vicinity of the partly submerged craft

The missing men are:
Lieut H. W. Macklecan, of Baltimore.
Second Lieutenant Lewis Horvath, of Wisconsin
Private Charles C. Sayre, Jr., of Philadelphia.
Private Albert C. Olive, of Smithfield, N. C

The ship failed to return Saturday night from Baltimore where it had gone on a training mission, and Sunday morning a plane was sent out to search for the flyers after a resident of Smithfield, Va., had telephoned the air field that a plane had fallen into the James river.

Tail Only Above Surface

Searching parties found the craft about a mile from shore, its tail rising only a short distance above the surface of the stream, but no trace was found of the flyers A parachute, its cord unpulled, and two traveling bags were found in the ship.

Officials at Langley Field said that the plane had left Baltimore Saturday night at 8:20 o'clock and that the person who telephoned placed the hour of the crash at 10.30 o'clock.

Two "crash" boats, with diving and salvage apparatus aboard, dispatched from the Hampton Roads naval air station Sunday afternoon, were unable to raise the plane, it was reported to Capt. A. W Fitch, commandant at the air station

The station's wrecking derrick, temporarily at the navy yard for repairs, was to be sent to the scene early this morning the commandant said.

Captain Fitch said he had heard the rumor the four bodies were still in the plane, but he was not in direct communication with the "crash" boats and could not be sure of this statement.

Commander S. E. Haddon, U. S. N. who visited the scene in a seaplane reported the plane partially submerged in approximately twelve feet of water, only its tail above the surface

E F. Wooley, who lives at Burwell's bay, said members of his family were sitting on the porch Saturday night about 9:50 o'clock and heard an airplane making its way down the river It seemed that the engine was missing badly, and after a few minutes the ship's lights came into view. All at once the watchers on shore saw the plane suddenly turn upward.

This was followed by a sharp explosion and the airplane fell into the river. The place of the crash was described by Mr. Wooley as being about a mile off shore, directly in front of his home. Wreckage of the plane still can be seen above the shoal water into which it fell, he said.

Dream of 'Aerial Train' Is Brought Nearer as Plane Tows 3 Gliders

Los Angeles, June 26 (AP).—Three motorless airplanes were hauled aloft today here by a fourth plane acting as "locomotive."

This is understood to be the first instance in aerial history in the United States in which as many as three trailers have been towed simultaneously by one motored craft

The demonstration was regarded as a step toward realization of the dreams of airmen—that of operating aerial express trains with only the leading ship powered and the rest towed so they can be cut loose from the train at any landing field along a transport route

The trio of glider planes was hauled aloft by a cabin ship piloted by Joe Plosser, flying instructor.

Pilots of the three "cars" were Richard du Pont, of Wilmington Delaware; Hawley Bowlus, instructor who taught Colonel and Mrs Lindbergh the secrets of motorless flight, and D. W. Wilson, air terminal pilot.

A metal towing ring on the tail of the powered plane carried three 200-foot rope lines, each of which was hooked to the nose of a glider. The motorless craft were wing to wing behind the towing craft as all four took off. Once in the air, the gliders spread out in a fan-shape formation behind Plosser's plane.

After half an hour's flight the three motorless planes cut loose successfully over Grand Central airport and glided safety to earth.

BOMB BURSTS IN ST. PETER'S

Four Injured When Roman Church Is Bombed After Mass On Sunday.

Vatican City, June 26 (AP)—The bomb which exploded Sunday in the portico of St. Peter's was manufactured in Spain and brought here by Demetrio Solamon, who carried a Spanish passport, the police declared today after they had arrested Solaman charging him with planting the explosive.

The authorities said the explosion was the result of the strained relations between the Vatican and Spain following the pope's encyclical of June 3 and the Latae Sententiae excommunication of members of the Spanish government.

Vatican City, June 26 (AP)—A holy-year crowd in St. Peters' was thrown into panic at noon Sunday by the explosion of a bomb in the portico of the basilica which injured four persons, one seriously.

An unknown visitor left the bomb in a small valise at the booth used for checking umbrellas and other property within the portico just outside the main door and thirty feet from the holy doors.

The explosion occurred at 12:15 o'clock, when a large crowd, including many pilgrims—of whom some were Americans—was surging in and out of the main doors. The last mass had just been finished.

No One Hurt In Rush

A panicky rush to get outside the portico followed the explosion, but the exit is so large no one was hurt.

Alessandro Sartori, a Pisa engineer, was injured in one knee He was sent to a hospital Three other Italians were less seriously hurt. Sartori is expected to recover.

The papal gendarmerie and Italian police engaged in a joint investigation, questioning a number of persons in detail, but Sunday night had been unable to establish a motive or to find the guilty person.

Pope Sends Blessing To Injuraed

The papal gendarmes, having ushered every one outside the basilica, closed the cathedral. Later they reopened it for a large pilgrimage from Central Italy which had just been received in audience by the pope. The area of the explosion, however, was roped off.

Cardinal Pacelli, high priest of the basilica, notified the pope of the outrage and the Holy Father sent his blessings to the injured persons.

Besides Sartori the persons hurt were Amerogio Gian, a policeman of Padua; Francesco Liardi, a North Italy business man, and a woman stenographer.

From fragments of the explosive machine gendarmes concluded it operated like clockwork Investigators found a piece of bread such as is used by peasants, in the fragments of the package which contained the bomb, and from this concluded that the package had been brought from the country by some one who mixed with the crowd of holy year pilgrims

A man who came to the checking booth after the explosion to obtain a package similar to that found in the bomb package was detained by the Italian police.

Hagen-Sarazen Tie Foreign Team

Southport, Eng, June 26 (AP)—Walter Hagen, American captain, and Gene Sarazen staged a brilliant rally this afternoon to finish all square with Percy Allis and Charles Whitcombe, British aces, in the first of four two-ball foursomes opening the Ryder cup golf competition. The Americans pulled up even after being 3 down with only 9 to go in their 36-hole match. Abe Mitchell and Arthur Havers captured the second match for the British challengers by defeating Olin Dutra, American professional champion, and Densmore Shute, 3 and 2. As the rules call for no playoff of matches all square over the regulation route the outcome gained each side a half point.

BASEBALL

AMERICAN LEAGUE

Yesterday's Results
Chicago 3; Athletics, 2 (first game).
Athletics, 5, Chicago, 3 (2d, 10 innings).
Detroit, 6, New York, 5 (1st, 12 innings).
New York, 3, Detroit, 0 (2d 6 innings, darkness).
Washington, 9; Cleveland, 0 (1st game).
Washington, 10, Cleveland 1 (2d game).
St. Louis, 10; Boston, 6 (1st game).
St. Louis, 6, Boston, 4 (2d game).

Today's Schedule
Athletics at Chicago.
New York at Detroit.
Washington at Cleveland.
Boston at St. Louis.

Standing of the Teams

	W.	L.	Pct.
Washington	41	23	.641
New York	40	25	.615
Athletics	32	29	.525
Cleveland	33	33	.500
Chicago	32	33	.492
Detroit	32	34	.485
Boston	25	41	.379
St. Louis	25	42	.373

NATIONAL LEAGUE

Yesterday's Results
Phillies-St. Louis not scheduled
New York, 7; Cincinnati, 1 (first game)
New York, 6; Cincinnati, 3 (second game).
Pittsburgh, 5; Brooklyn, 2 (first game).
Brooklyn, 9, Pittsburgh, 1 (second game).
Chicago, 12; Boston, 3 (first game).
Boston, 4, Chicago, 3 (second game).

Today's Schedule
Chicago at Philadelphia.
St. Louis at Boston.
Cincinnati at Brooklyn.
Pittsburgh at New York.

Standing of the Teams

	W.	L.	Pct.
New York	39	22	.639
St. Louis	37	26	.587
Pittsburgh	35	30	.538
Chicago	33	34	.493
Boston	30	35	.462
Brooklyn	28	33	.459
Cincinnati	29	37	.439
Phillies	26	40	.394

Going Places?
How much more enjoyable your trip will be without the fear, the uncertainty of an inaccurate watch. You'll have a *better time* if you carry a HAMILTON—the Watch of Railroad Accuracy.
BLOCHER'S
Jewelers since 1887
25-27 CHAMBERSBURG ST.
STORE HOURS—8:00 A. M. to 8:00 P. M.—SATURDAY—10 P. M.

Ice Coolers — Chippers
Shavers and Cube Breakers
For the Hot Summer Days
Geo. M. Zerfing
"Hardware on the Square"

AUTOMOBILE REPAIRING
Authorized Buick Service
Cor. Stratton & York Sts. Gettysburg, Pa.
A. E. Hutchison, Prop.
Towing and Wrecking Service

..COMING..
The Biggest Merchandising EVENT of 1933
Friday & Saturday
— Will Be —
2-GREAT DAYS A-GREAT EVENT
GETTYSBURG DAYS
June 30th and July 1st

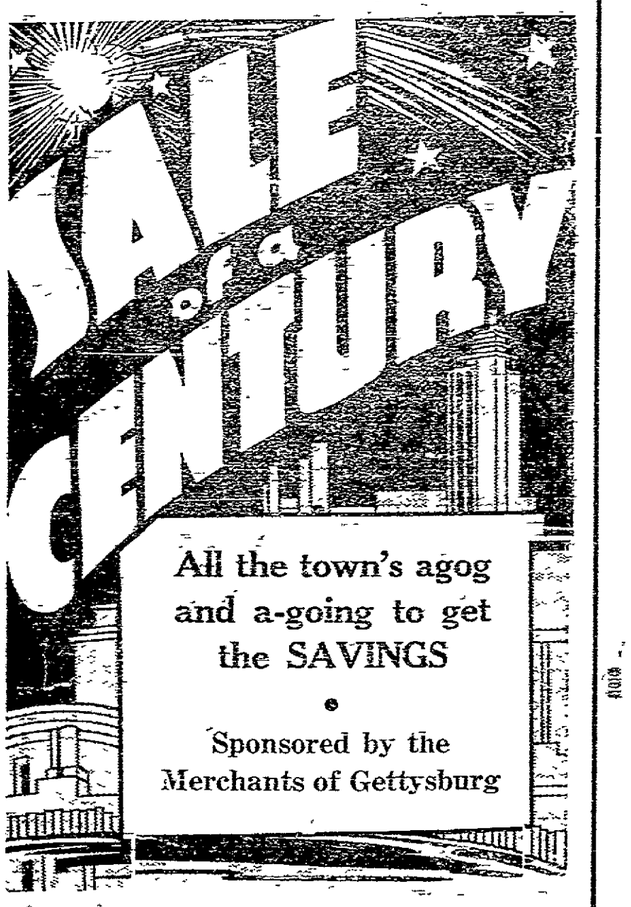

All the town's agog and a-going to get the SAVINGS
Sponsored by the Merchants of Gettysburg

NewspaperARCHIVE®

The Community Market Place

CLASSIFIED ADS

Use The Want Ads—A Powerful Pulling Force

The rate for all classified ads, except political, is one cent a word a day, but no ads will be accepted for less than 25¢. Ads of a political nature are 4¢ a word. Ads received by telephone must be paid for promptly on receipt of bill.

All classified ads must be in by 11 A. M. to insure publication.

Phone 72 and 91

FOR SALE—GENERAL

FOR SALE: REFRIGERATOR, good condition used about 3 years. W. A. Little, 359 York street.

FOR SALE: KINDLING WOOD. Gettysburg Furniture Company.

FOR SALE: DEERING BINDER, seven foot cut. Price $30. C. E. Bosserman, York Springs.

FOR RENT

FOR RENT: TWO COTTAGES AT March Creek Heights. Reasonable rent. Apply Mrs. Eddie Plank, 42 East Lincoln avenue.

FOR RENT: TWO FURNISHED rooms. Apply 116 York street.

FOR RENT: BRICK HOUSE, CONveniences, $15 00 per month. Apply Central Auto Company.

FOR RENT: KENDLEHART Apartment.

FOR RENT: 8-ROOM HOUSE, East Broadway. Apply Virginia Myers, 117 Baltimore street.

FURNISHED OR UNFURNISHED apartments. People's Cash Store.

LOST

LOST: LICENSE PLATE NO. R-80086 between Gettysburg and Confederate avenue. Finder kindly return to Times Office.

MISCELLANEOUS

FIREWORKS: FINE ASSORTment of new harmless variety at the right prices. Lee Camp store.

THE CRUSADERS CLASS OF UPper Bermudian will hold a festival on the church grounds at Ground Oak Wednesday evening, June 28. Music by Biglerville high school band.

RADIO TUBES, ANY TYPE TUBE in stock. Baker's Battery Service, opposite post office.

PERSONS WISHING TO PICK cherries are requested to make applications now. Orrtanna Canning Company.

FESTIVAL WILL BE HELD AT Ground Oak church by the Crusaders, Thursday, June 29th. Music by Biglerville school band.

HAY BALER: ONE SECONDhand Ohio baler for sale; McCormick-Deering and John Deere, Plymouth binder twine, five and eight pound balls now $3.25 per ball, cash, or $3.50 on time. Always in stock. W. C. Weigle. Biglerville.

FESTIVAL AT WENKSVILLE, July 15. Benefit of M. E. church.

RESOLUTION

Adopted by the Sons and Daughters of Liberty, No. 119 upon the death of sister, Ruth Pitzer, who has been called to her Heavenly home. Be it resolved that our deepest sympathy go out to her family. Resolved that in her death our lodge has lost a good member. Gertrude Haner, Mary Miller, Emma Homan.

RESOLUTION

Adopted by the Sons and Daughters of Liberty, No. 119 upon the death of brother John Huff, who has been called to his Heavenly home. Be it resolved that our deepest sympathy go out to his family. Resolved that in his death our lodge has lost a good member. Gertrude Haner, Mary Miller, Emma Homan.

IN MEMORIAM

In sad and loving memory of our dear daughter and sister, Mary Virginia Felix, who departed this life one year ago, June 25th, 1932. Sadly missed by her parents, brothers and sisters.

LEGAL NOTICES

NOTICE

Estate of Annie B. Sell, late of Conewago Township, Adams County, Pennsylvania, deceased.

Notice is hereby given that letters testamentary upon the estate of the above decedent have been granted unto the undesigned by the Register of Wills of Adams County, Pennsylvania; all persons having claims or demands against the estate of said decedent are requested to make known the same and all persons indebted to the said decedent are requested and required to make payment without delay unto the undersigned.

ARTHUR SELL,
14 Sprenkle Ave.,
Hanover, Pa.,
LAURA SMITH,
Hanover, Pa.,
Executors.

NOTICE

Estate of Anna B. Craver, late of Abbottstown, Adams County, Pennsylvania, deceased.

Notice is hereby given that Letters testimentary upon the estate of the above decedent have been granted unto the undersigned by the Register of Wills of Adams County, Pennsylvania: all persons having claims or demands against the estate of the said decedent are requesteed to make known the same and all persons indebted to the said decedent are requested and required to make payment without delay unto the undersigned.

JAMES W. FLACK,
Executor of the estate of Anna B. Craver, deceased.
Whose address is 2921 St. Paul Street, Baltimore, Md.
Or his attorneys, Keith & Sheely, First National Bank Building, Gettysburg, Pennsylvania.

The proposed Grand Coulee dam in Washington will create a lake 150 miles long.

To have peace of mind while on your vacation put your valuables in one of our Lock Boxes.

The GETTYSBURG NATIONAL BANK,

NOTICE OF APPLICATION

Notice is hereby given that application has been made to The Public Service Commission of the Commonwealth of Pennsylvania, under the provisions of the Public Service Company Law, by Joseph E. Hemler, No. 133 Hanover Street, Gettysburg, Pa., for a certificate of Public Convenience evidencing the Commission's requisite approval of operating motor vehicles as a common carrier for the transportation of road and building materials for construction work, including sand, gravel, cinders and crushed stone, by means of dump trucks between points in the counties of York and Adams. Commission File No. A-27367-1933.

A public hearing upon this application will be held in Court House at York, Pa., on the 6th day of July, 1933, at 9 o'clock Standard time, when and where all persons in interest may appear and be heard, if they so desire.

JOSEPH E. HEMLER.

NOTICE OF APPLICATION

Notice is hereby given that application has been made to The Public Service Commission of the Commonwealth of Pennsylvania under the provisions of the Public Service Company Law, by Curtis J. Rentzel, 1738 Monroe Street, York, Penna., for a certificate of Public Convenience evidencing the Commission's requisite approval of The right and privilege of operating as a Common Carrier for the transportation of road and building material for construction work, including stone and cement, by means of dump trucks between points in York and Adams Counties.

A public hearing will be held in the York County Courthouse on the 6th day of July, 1933, at 9 A. M. by the clock, when and where all persons in interest may appear and be heard, if they so desire.

Signed,
CURTIS J. RENTZEL,
Applicant.

Application No. A-27396-1933.

EXECUTOR'S NOTICE

In the Estate of Kate Klugh Bream, deceased.

Letters testamentary on the Estate of Kate Klugh Bream, late of the Township of Tyrone, Adams County, Pa., Deceased, have been granted to the undersigned.

All persons knowing themselves to be indebted to said Estate will make payment immediately, and those having claims will present them for settlement to

W. K. KLUGH,
Executor,
427 Hummel Ave.,
Lemoyne, Pa.

NOTICE OF APPLICATION

Notice is hereby given that application has been made to The Public Service Commission of the Commonwealth of Pennsylvania, under the provisions of the Public Service Company Law, by Floyd E. Geiman, rear 129 Baltimore St., Hanover, Pa., for a certificate of Public Convenience evidencing the Commission's requisite approval of operating motor vehicles as a common carrier for the transportation of road and building materials, including sand, gravel, cement, cinders and crushed stone by means of dump trucks between points in the counties of York and Adams. File No. A. 27325-1933.

A public hearing upon this application will be held in Court House at York, Pa., on the 5th day of July, 1933, at 10 o'clock, D. S. T., or 9 o'clock Standard T., when and where all persons in interest may appear and be heard, if they so desire.

FLOYD E. GEIMAN.

NOTICE is hereby given that application has been made in the Public Service Commission of the Commonwealth of Pennsylvania, under the provisions of the Public Service Company law, by Eli E. Wagner, Jr., 724 East Boundary avenue, for a certificate of Public Convenience evidencing the Commission's requisite approval of operating motor vehicles as a common carrier for the transportation of road and building materials by means of dump trucks between points in the counties of York and Adams.

Commission's File No. A27343-1933.

A public hearing upon this application will be held in Court House at York, Pa., on the 6th day of July, 1933, at 10 o'clock D. S. T., or 9 o'clock Standard T., when and where all persons in interest may appear and be heard, if they so desire.

ELI E. WAGNER, Jr.

NOTICE is hereby given that application has been made to The Public Service Commission of the Commonwealth of Pennsylvania, under the provisions of the Public Service Company Law, by G. T. Oberlander, 255 E. King St., York, Pa., for a certificate of Public Convenience evidencing the Commission's requisite approval of the beginning of the exercise of the right and privilege of operating motor vehicles as a common carrier for the transportation of road and building materials for construction work, including sand, stone and cement by means of dump trucks, between points in the Counties of York and Adams.

Commission's File No. A27586-1933.

A public hearing upon this application will be held in Court House at York, Pa., on the (7) Seventh day of July, 1933, at 10.00 A. M. o'clock, Standard Time, when and where all persons in interest may appear and be heard, if they so desire.

G. T. OBERLANDER.

NOTICE is hereby given that application has been made in the Public Service Commission of the Commonwealth of Pennsylvania, under the provisions of the Public Service Company law, by Paul E. Kochenour, 636 East Boundary avenue, for a certificate of Public Convenience evidencing the Commission's requisite approval of operating motor vehicles as a common carrier for the transportation of road and building materials by means of dump trucks between points in the counties of York and Adams.

Commission's File No. A27358-1933.

A public hearing upon this application will be held in Court House at York, Pa., on the 6th day of July, 1933, at 10 o'clock, D. S. T., or 9 o'clock Standard T., when and where all persons in interest may appear and be heard, if they so desire.

PAUL E. KOCHENOUR.

THE MARKETS

Market prices at the Gettysburg warehouses, corrected daily, are as follows:

Purchases

Wheat	.70
Eggs	.12
Butter	.12

PHILADELPHIA

Butter—Top grades, 25½a28½c.; 92 score 24½c.; 89-91 score, 21½a23c.; 86-88 score, 20a21c.

Eggs—Receipts, 2,552 cases; steady to firm. Special Packs—Nearby white hennery, 19½a21½c.; white extras, 17a19c., brown extras, 16½a18c. Nearby Mixed colors—Average extras, 16a16½c.; graded firsts, 14½a15c.; current receipts, 13a14c.

Cheese—Whole milk, Longhorns, round lots, 14¾a15c.; single daisies, fresh, 14½a15c.

BALTIMORE

(Union Stock Yards)

Cattle—50. Prices steady.

Steers—Good to choice, $5.75a6; medium to good, $5.25a5.75; fair to medium, $4.75a5.25; plain to fair, $4.25a4.75; common to plain, $3.75a4.25.

Bulls—Good to choice, $3.25a3.50; medium to good, $3a3.25; fair to medium, $2.75a3; plain to fair, $2.50a2.75; common to plain, $2.25a2.50.

Cows—Good to choice, $3.25a3.50; medium to good, $2.75a3.25; fair to medium, $2.25a2.75; plain to fair, $2a2.25; common to plain, $1.25a2.

Heifers—Good to choice, $5a5.25; medium to good, $4.50a5; fair to medium, $3.75a4.50; plain to fair, $3.25a3.75; common to plain, $2.75a3.25.

Calves—25. Market steady. Good to choice, $5a5.50; common to medium, $3a4.50.

Sheep and Lambs—400. Market steady. Sheep, 50c.a$2.50; lambs, good to choice, $7.75a8.25; common to medium, $5a6.75.

Hogs—440 Market steady. Lights, $4.50a4.90; medium, $4.85a5.25; light pigs, $3.25a4.75; heavies, $4.75a5.20, roughs $2.75a4.25; pigs, $3.75a4.30. Western hogs, 10a20c. higher than quotations.

Live Poultry

Chickens—Old, heavy, 12c., few higher; mediums, 10a12c. Leghorns and other light stock, 8a10c.; roosters, 7a8c. Chickens, young, as to size, colored, 16a22c.; White Leghorns, 14a16c.

Ducks—Young white Pekins 4 pounds and over, 10a11c.; Muscovy, 4 pounds and over, 10a14c.; puddle, 4 pounds and over, 9a11c.

CHICAGO

Hogs—Receipts, 26,000, 15,000 direct, closed weak to 10c. lower; underweights and pigs 10a25c. off; bulk 190-350 pounds $4.40a4.60; top $4.60, 140-180 pounds, $3.25a4.40; good pigs $2.75a3; packing sows $3.40a3.85; shippers took 2,000; estimated holdover 2,000; light light good and choice, 140-160 pounds $3.25a4.15; lightweight, 160-200 pounds, $3.75a4.50; medium weight, 200-250 pounds, $4.40a4.50; heavy weight, 250-350 pounds $4.30a4.50; packing sows, medium and good, 275-550 pounds, $3.20a4; pigs, good and choice, 100-130 pounds, $2.75a3.25.

Cattle—Receipts, 1,500; calves, 700; generally steady trade; little beef in run; medium grades predominated; most steers $4.75a5.50; best $6.50; better-grade yearling heifers firm, 650-pound averages bringing $6, with bulk at $5.25a5.90; grassy and short-fed heifers $4.75 down; most grass cows $2.75a3.25; cutters at $2.50 downward. Due to widespread dry weather most trade interests expect liberal receipts next week. Slaughter Cattle and Vealers—Steers, good and choice, 550-900 pounds, $5.25a7.25; 900-1,100 pounds, $5.50a7.25; 1,100-1,300 pounds $5.50a7.25; 1,300-1,500 pounds $5.25a6.75, common and medium, 550-1,300 pounds, $4.50a5.50; heifers, good and choice 550-750 pounds, $5a6; common and medium $3a5; cows, good, $3.25a4; common and medium $2.50a3.25, low cutter and cutter $1.75a2.75; bulls (yearlings excluded), good (beef), $3a3.50; cutter, common and medium $2.50a3.50; vealers, good and choice, $4.75a6; medium $4.25a4.75; cull and common $2.50a4.25. Stocker and Feeder Cattle—Steers, good and choice, 500-1,050 pounds, $4.75a6; common and medium $3.50a4.75.

Sheep—Receipts, 7,000; strong to shade higher; lambs active; yearlings slow; late bulk desirable native lambs, $7.50a7.75; few $7.85a8 to packers; medium-pounds down, good and choice, $7.25a8, weight fed yearlings $6a6.50, lambs, 90 common and medium $5a7.25; ewes, 90-150 pounds, good and choice, $1.75a3; all weights, common and medium, $1.25a2.25.

GO BY BUS
CHICAGO WORLD'S FAIR
Round Trip Fare $19.50
10 Day, All Expense Tour, Round Trip $48.00
Chartered Bus 10 days, 30 or More Persons Per Capita $15.00 and Up
BUSES EVERYWHERE
Information and Tickets Here
BATTLEFIELD BUS TERMINAL
10 Carlisle St. Phone 102
GEO L. TAYLOR, Agent

At Lottery Hearing

Senator James J. Davis of Pennsylvania leaves a New York court after pleading not guilty to a new indictment in the Moose lottery case. Tentative trial date was set for July 10. (Associated Press Photo)

STORE OFFERS TYPING COURSE

Would-be Authors Study Typing As Step To Become Writers.

By William Gaines

New York—One of the biggest department stores that sell everything, including typewriters, has started free beginners' classes in touch typing. All comers are enrolled without any obligation to buy a typewriter, but, we may suppose, the management certainly doesn't count on its scheme hurting sales to any extent.

Of those who have inquired about the lessons, a very considerable number have made simpering admissions, or resolute boasts, that they want to learn to use the typewriter so they can turn out books and magazine yarns. Oh, yes—and movie scenarios, of course.

Well, maybe the department store classes will produce a few Dreisers and Willa Cathers—I don't know. But the offer has revealed that a blissful old illusion is still preserved by a good many people: the illusion that if they could just pound the keyboard they could write like the authors they hear about.

The same people probably would not insist that if they knew how to drive a nail with a hammer, they could build a house. But writing—shucks, it's such a cinch.

Such a cinch, these illusion-cherishing souls should be told, that many authors don't even bother to master the touch system. They merely peck out their books and stories with two fingers.

Tough On Show Girls

This is a tough summer for show girls in one of the most famous Broadway night clubs—an establishment that hires only young, beautiful and ambitious girls, and has been a stepping stone for some of them.

Not content with asking the beauties to do three strenuous shows a night at the club, the management hauls a group of them out to a roadhouse for an appearance there. They get no extra pay for it.

After the supper show the girls scramble into automobiles and the procession tears out with an escort of motorcycle police sirens blaring and motors racing full speed. They put on several numbers for the roadhouse patrons and the parade shoots back to Broadway, in time for the second club show.

Keeping Healthy

Kate Smith, the voluminous songbird, a robust individual if there ever was one, seldom complains about feeling bad—and then it's usually an annoying little summer cold. In cool weather, colds don't bother her.

Kathryn Elizabeth gets eight hours' sleep regularly, doesn't diet, plays tennis and swims a bit, and knows more about staying healthy than nine-tenths of us indiscreet folk. She had the advantage of two years' training to be a nurse.

Nancy Carroll became a newspaper woman here after the movies turned her down on her first three screen tests. The first person she was assigned to interview was Hal Skelly. Later she was his leading woman, but the interview had nothing to do with that.

The glib Walter O'Keefe is another who had a fling at working on newspapers.

STATE TO MAKE OWN AUTO TAGS

Columbus, Miss. (AP).—For the first time automobile license plates for Mississippi motorists are to be made in the state. A Columbus firm has been awarded the contract for stamping the 1934 plates, which will have a black background with white numerals.

AMAZING RELIEF IN 10 DAYS!

A New Way To Build Health With Roots and Herbs

10 days! That's all we ask—all the time that's necessary to prove to you that our new discovery Natex is the most amazing medicine you have ever tried.

Try Natex! Be able to eat meats, fried foods, pastries without fear of indigestion. Learn how quickly it builds up your appetite, tones up your stomach, ends constipation and liver ailments, and flushes the kidneys. Let it help you banish headaches, dizzy spells, backaches, nervousness. It builds up your strength, makes you sleep soundly, brings back vigor and vitality, takes years off your age. Try it for just 10 days—and you too will recommend it.

Natex is the prescription of a college professor. Contains from three to five times as much real medicine as ordinary tonics. It costs a little more but it is well worth it. Sold by leading druggists everywhere. For FREE SAMPLE send this adv. and 10c to The Natex Co., Inc., 219 W. Saratoga St., Baltimore Md.

Natex is sold locally by
Bender's Cut Rate Store
Sundries, Patent Medicines, Toiletries
16 BALTIMORE ST.

COLD PACK CANNERS
Labor Saving Device
9 qts.....$1.49 4 qts.....98c
Aluminum, 4 qts...........98c
LUTHER I. SACHS
HARDWARE STORE
York Street Gettysburg, Pa.

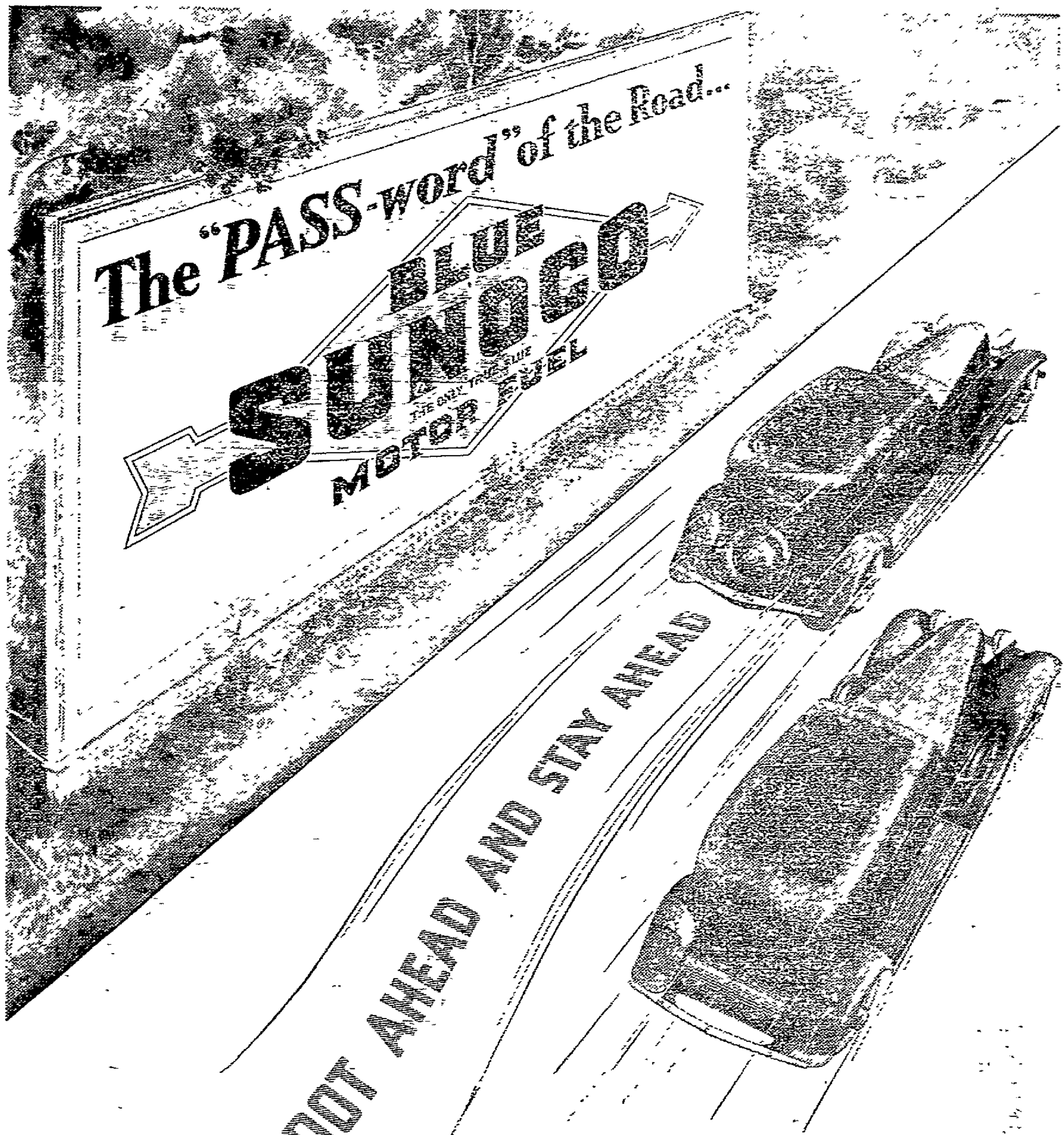

Down on the accelerator . . . up goes the speedometer . . . your car shoots ahead . . . instantly, silently, surely when you use Blue Sunoco, the *One and Only motor fuel* made by the Sun Oil Company. Let its premium, high test, knockless performance convince you that Blue Sunoco is "The *PASS*-word of the Road."

Listen to LOWELL THOMAS
6.45 P. M. EASTERN DAYLIGHT TIME WJZ chain

BLUE SUNOCO MOTOR FUEL
HIGH TEST, KNOCKLESS ACTION
. . . at regular gas price . . .
BLUE SUNOCO MOTOR FUEL

SCORCHY SMITH

Of Great Concern

MINUTE MOVIES

By ED WHEELAN

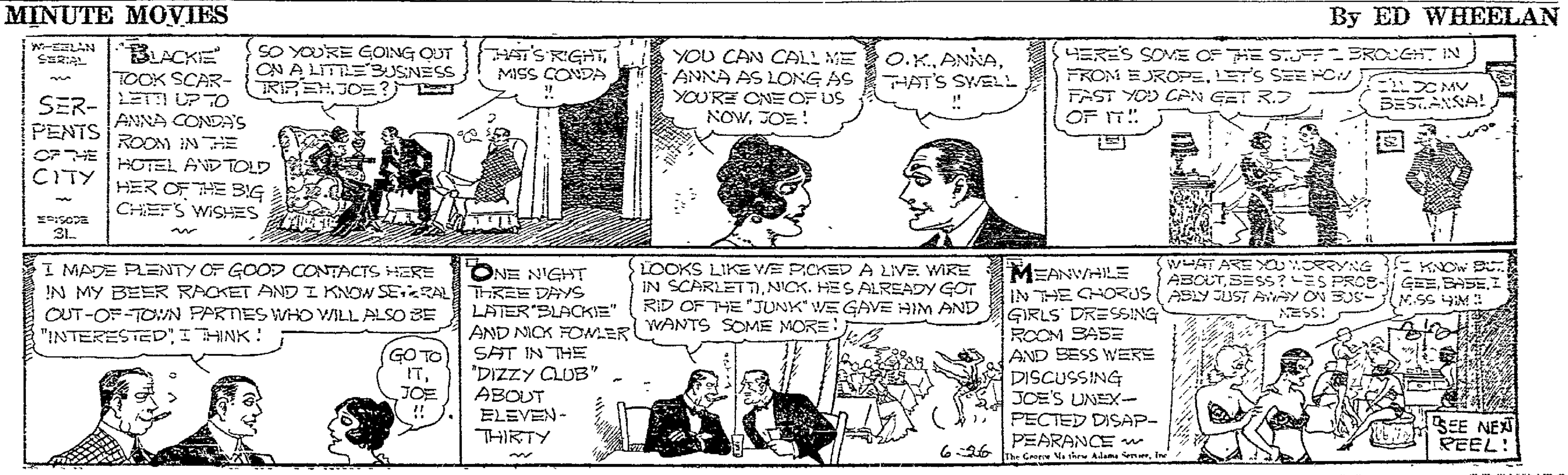

NEWSPAPERARCHIVE®

The Gettysburg Times

Member of The Associated Press

Published Every Weekday Evening by Times and News Publishing Company, Gettysburg, Penna.

Samp I G. Spangler .....President
M. C. Jones .....Vice President
Herbert L. Grimm .....Vice President
John D. Keith .....Secretary
Chas. Breighner .....Treasurer

Non-partisan in Politics

Entered at the Post Office at Gettysburg as second class mail.

HERBERT L. GRIMM,
Editor and General Manager

SUBSCRIPTION RATES:
One month, 40 cents.
One year, by carrier, $4.50.
One year, by mail in Adams county, $4.00.
One year, by mail outside county, $4.50.
Single copies, three cents.

Offices on Carlisle street.
Telephone:—72 and 91.

National Advertising Representatives, George B. David Co., Inc., 110 E. 42nd St., New York; 1900 Wrigley Bldg., Chicago; 505 Star Bldg., St. Louis; 356 Coco Cola Bldg., Kansas City; 1315 Rhodes-Haverty Building, Atlanta, Georgia.

Out of the Past

Happenings of Days Gone by as Chronicled in The Star and Sentinel and The Gettysburg Times, the Files Reveal

ONE HUNDRED YEARS AGO

We are requested to state that the stores of this borough will be closed on the Fourth of July.

* * *

Public Meeting: At an adjourned meeting of the citizens of Gettysburg, held at the court house on Monday evening, June 24, 1833, for the purpose of adopting measures to preserve the health of the borough, Alexander Russell, Esq., resumed the duties of the chair and D. Gilbert those of secretary.

After the minutes of Friday evening were read and adopted, Walter Smith, J. B. McPherson, R. G. Harper, and J. F. Macfarlane, a committee appointed on Friday evening, submitted a report:

The committee reports a list of names to constitute a board of health, and visiting committtee, fixed upon the following persons for those purposes.

Board of Health

Dr. C. N. Beriucchy, Dr. J. Parshall, Dr. D. Horner, Dr. H. Smyser, Dr. D. Gilbert, Dr. J. Gilbert, Dr. J. Runkle, Walter Smith, Robert G. Harper, John Houck, M. C. Clarkson, Sampson S. King, George Shryock, Thos. J. Cooper.

Visiting Committees

1st ward—Thomas Menaigh, Samuel R. Russell, John B. Marsh, John Gilbert.

2nd ward—J. M. Stevenson, Samuel H. Buehler, John Slentz, J. A. Thompson.

3d ward—Geo. Smyser, Jacob Ziegler, Andrew Polly, Adam Wert.

4th ward—George Little, S. Fahnestock, Adam Walter, James Bowen.

5th ward—Charles Bell, Daniel M. Smyser.

6th ward—George Ziegler, George Gilbert.

7th ward—Ephraim Martin, David Ecker, L. Sharp, Hugh Denwiddie.

8th ward—M. Rupp, Samuel McCreary, J. Shulman, J. Herbst.

The report was read and adopted, as were eight resolutions, some of which are:

Resolved, That the board of Health meet once a week to receive the reports of the visiting committees, and transact other necessary business.

Resolved, That the burgess and town council be requested to procure a house suitable to be used as a hospital, and appoint a hospital physician.

Resolved, That the ward committees report once a week, in all cases of disease in their respective districts to the board of health, and all nuisances to the burgess of the borough.

Resolved, That the board of health be empowered to call a meeting of the citizens when they may deem it necessary.

* * *

Died: On Wednesday morning last, after a long illness, Mr. John Bayly, of Cumberland township, in his 69th year. Few men in our community have sustained a more unsullied character than did the deceased, and he met the king of terrors with a composure which the consolation of religion alone can impart.

On Wednesday last, after a short illness, Alexander Cobean, son of Mr. John Cobean, of Franklin township, aged about 15 years.

* * *

The President of the United States has been confined to his bed at Boston from severe indisposition, brought on by exposure and fatigue; and indeed serious apprehensions were entertained of danger—but we are happy to learn by the last mail that he is much better and expects soon to resume his journey.

* * *

SEVENTY-FIVE YEARS AGO

Mr. John A. H. Rether has been appointed postmaster at Bigler, P. O., Middletown, in this county, in the room of A. Koser, Esq., resigned.

* * *

Hot Weather: Last week was hot enough for comfort, to say the least of it. It ranged daily very near, and sometimes above 90 degrees. Fine weather, however, for ripening grain and hay-making.

* * *

The volunteer company of Arendtsville was organized on the 19th inst., by Brigade Inspector Scott with 43 members. Gen. Wm. F. Walter was elected captain; Jacob H. Plank, first lieutenant; and Jacob M. Bushey, second lieutenant. They have adopted the title of "Independent Riflemen" and the United States uniform.

* * *

Married: On Wednesday last, by the Rev. Jacob Ziegler, Mr. Jeremiah Tawney, to Miss Mary Elizabeth Young, both of Mountjoy township.

On the 17th inst., by the Rev. J. Martin, M. Erskine E. F. Taylor, of York county, to Miss Jane A. Fickes, of Adams county.

In Marion county, Ohio, on the 6th inst., by the Rev. E. Evans, Mr. Hiram Mills, to Miss Hannah Miller, (formerly of this county), all of that place.

* * *

The laying of the railroad track from New Oxford to this place, was commenced on Thursday last, and will be pushed rapidly to completion. The road, it is said, will be one of the best in the country.

New Oxford has received considerable impetus since it has been made an important station in the road, and several new buildings are in progress of erection. A warehouse is also being built on the line of the railroad, 5 miles from this place, by Mr. Gulden.

The warehouses of Mr. Hoke and Klinefelter and Co., in this place, are under way.

* * *

Died: On the 13th inst., Mrs. Sarah Hulick, wife of Mr. Jacob Hulick, of Straban township, and daughter of Mr. Isaac Montfort, aged about 46 years.

On Monday evening last, Wm. White, Esq., of Franklin township, formerly one of the directors of the poor of this county, and an excellent citizen, aged about 76 years.

On Wednesday evening last, Miss Frances Shields, daughter of Mr. George Shields, aged 26 years.

On Monday last, Mrs. Rosanna Sellers, wife of Mr. John Sellers, of Littlestown, (formerly of this place), and daughter of Benjamin Schriver, Esq., aged 28 years, 7 months.

* * *

The Atlantic Telegraph Fleet: The Atlantic Telegraph Fleet sailed from Plymouth (England) on the 10th of June for their rendezvous in the ocean, where they are to commence paying out the cable. As the Agammenon and the Niagara were only able to take in a limited quantity of coal, and as it is desired to have as much coal as possible on board when they commence to lay the cable, sailing power was to be chiefly relied on the passage to mid-ocean. It was calculated that the vessel would arrive at the center by the 20th of June, when the splice would be made as soon after as the weather would permit.

Read The Bible With Us Daily

I will mention the loving kindnesses of the Lord, and the praises of the Lord, according to all that the Lord hath bestowed on us, and the great goodness toward the house of Israel, which he hath bestowed on them according to his mercies, and according to the multitude of his loving kindnesses.

For he said, Surely they are my people, children that will not lie: so he was their Savious.

In all their affliction he was afflicted, and the Angel of his presence saved them: in his love and in his pity he redeemed them; and he bare them, and carried them all the days of old.

But they rebelled, and vexed his Holy Spirit: therefore he was turned to be their enemy, and he fought against them.

Then he remembered the days of old, Moses, and his people, saying, Where is he that brought them up out of the sea with the shepherd of his flock: where is he that put his Holy Spirit within him?

That lew them by the right hand of Moses with his glorious arm, dividing the water before them, to make himself an everlasting name?

That led them through the deep, as a horse in the wilderness that they should not stumble?

As a beast goeth down into the valley, the Spirit of the Lord caused him to retreat; so didst thou lead thy people, to make thyself a glorious name.

Isaiah 63:7-14.

Austrian Chancellor

Engelbert Dollfuss, chancellor of Austria. (Associated Press Photo).

TODAY'S TALK

By GEORGE MATTHEW ADAMS

MAPS

MAPS have always intrigued me. No matter how well I may know a certain road to a place of destination, I want a map to keep me company. I want to follow each town and curve and be a part of my journey in mind as well as in spirit.

I have just been reading a glorious story of a man's travels along the coast of South America and Central America and Mexico. The publishers put a map in the front of the book—and so I took that journey with the author and feel now as though I had actually been to those places.

Half the fun of driving a car is to watch the speedometer and the clock. The journey doesn't seem half so long as it actually is—ever. And to have a map beside you when reading a history or a book about a country is to travel that land in actual spirit.

I have spent hours studying maps as I would read a book. And it is almost as interesting, for you learn. One of the great values behind stamp collecting is that you are driven to a map and learn things about the world that you never knew before.

No matter how well I know a territory through which a train passes, I want a railroad map to study no sooner than I have boarded a train. Makers of maps should always embellish them with interesting notes.

What would Stevenson's "Treasure Island" be without its map?

Good maps and an automobile make any country look small. Many of these maps have the places of greatest interest marked upon the places where they are located, which is an excellent idea. A good atlas or a Globe should be in every home, alongside its Bible or Dictionary.

Napoleon fought his battles after a night with his maps! Blessed be the man who first invented the map!

Soviet-U. S. Cooperation Leads to Recognition Talk

London, June 26 (AP).—The teamwork between the American and the Russian delegation at the world economic conference is interpreted in the lobbies of the assembly as indicating that the United States may soon recognize the soviet government.

Maxim Litvinoff, soviet foreign commissar, has supported several American proposals in the deliberations here and members of the American delegation have frequently been seen chatting in the friendliest manner with the chief soviet delegate.

The Moscow delegation has indicated it will give strong support to the resolution offered by Cordell Hull, American secretary of state, calling for complete abolition of embargoes, quotas and other trade restrictions.

Mr. Litvinoff stood by James M. Cox in the fight with Finance Minister Georges Bonnet, of France, over the chairmanship of the monetary commission and has tendered partial approval of the American scheme for wheat acreage reductions.

The relationship between the two delegations contrasts sharply with the attitude at Geneva between disarmament representatives of the two countries.

Secretary Hull openly seeks occasions to talk with Mr. Litvinoff, while Henry L. Stimson, his predecessor as head of the state department, avoided the Russian diplomat at Geenva last year.

Mr. Cox, William C. Bullit, special assistant to Secretary Hull, and Henry Morgenthau, Sr., delegate to the wheat conference, have had lengthy conversations with the soviet commissar, who speaks English.

In Russian quarters it was reported soon after the conference opened here June 12 that Mr. Bullitt had been instructed to open negatiations for recognition of Russia, but the American denied knowledge of this.

Mr. Litvinoff's support of the American resolutions for abolishing trade restrictions is regarded in English quarters as an effort to strike at the British embargo on Russian goods resulting from the sentencing at Moscow of two British engineers who were convicted with sabotage.

Heir Greets Star

Thomas F. Manville, Jr., heir to the asbestos millions, greeted Claire Windsor, film actress, with a hug and a kiss when she arrived in New York. The actress had nothing to say about the possibility of a wedding. (Associated Press Photo)

IVORY HUNTERS EYE CHAPLIN

Nashville, Tenn. (AP)—Nashville fans already are predicting that the ivory hunters will be giving the Nashville pitcher, "Tiny" James Chaplin, more than a cursory once over. In fifteen starts he had won 13 games this season—more than he won all year in 1932 at Baltimore, Jersey City and Nashville.

"FIRE BALL" PUZZLING

Columbus, O. (AP)—Paul Dean, Columbus Red Bird pitcher, has a "fire ball" that is puzzling American association batters. Pitching 15 and 2-3 innings in one week, he fanned 15 batters, allowed 18 hits and three runs. He is a brother of Dizzy Dean of the Cardinals.

Marian Martin Pattern

CRISP NOTES OF CONTRAST

PATTERN 9669

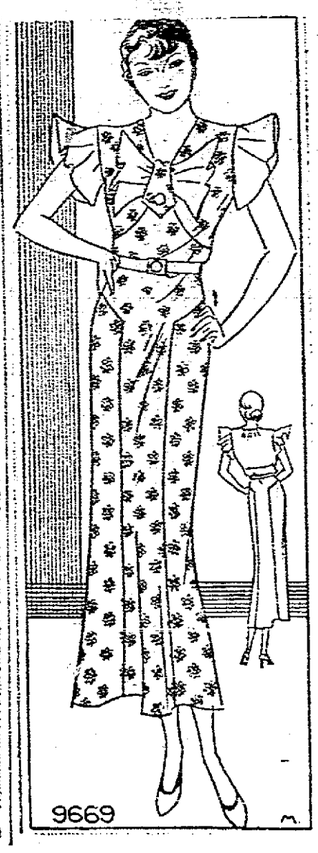

We adore the feminine frills on the afternoon frocks this summer . . . especially the touches of white organdie. They're so flattering and so refreshing, they make "dressing up" worth while. This frock will captivate you for that reason . . . a crisp jabot that flares out from under a smart tab, and sleeve flares that perk out over the shoulders. A blithe print with monotone contrast would be perfect.

Pattern 9669 may be ordered only in sizes 14, 16, 18, 20, 32, 34, 36, 38, 40 and 42. Size 16 requires 2⅞ yards 36-inch fabric and ¾ yard contrast. Clear, diagrammed cutting and sewing instructions given with pattern.

Send Fifteen Cents in coins or stamps (coins preferred) for Each Marian Martin pattern. Be sure to write plainly your Name, Address, the Style Number and Size of each pattern ordered.

Just Off the Press—The Marian Martin Book of Summer Patterns, offering a wide assortment of advance styles to keep you and your youngsters cool, comfortable and appropriately dressed whether you are spending your Summer in town, at the shore or in the country. This book will help you plan a stunning wardrobe of easy-to-make styles at a surprisingly low cost. Order Your Copy Today! Price of Pattern Book and Pattern together, Twenty-five Cents.

Send your order to The Gettysburg Times Pattern Department, 232 W. 18th St., New York, N. Y.

Leads Recovery

Hugh Johnson, the administration's industrial director, is mapping a program for putting 3,000,000 men to work by fall. (Associated Press Photo)

Just Folks

by

EDGAR A. GUEST

PICNICS IN THE PARKS

I see the happy families round the tables in the park,
The supper on the table and the children all aglow,
And driving by the roadside I am tempted to remark
It is good for making merry there is such a place to go.

For the rooms men build are stifling
and with all a woman's care
In summer time a tenement is dreary at the best,
But the grass is cool to walk on and a park has space to spare,
And to see his children happy puts the mind of man at rest.

The trees look down upon them in a friendly sort of way,
Uncounted feathered warblers sing a chorus as they eat,
And the Lord must smile to see them in the lovely parks at play
Instead of being prisoned in some crowded city street.

(Copyright, 1933, Edgar A. Guest)

Today's Menu

BY MRS. ALEXANDER GEORGE

Recipes For Two

Breakfast Menu
Chilled Melon
Ready Cooked Wheat Cereal Cream
French Toast Broiled Bacon
Coffee

Luncheon Menu
Vegetable Salad
Bread Butter
Pear Sauce Gingerbread
Iced Tea

Dinner Menu
Broiled Meat Cakes
Corn Stuffed Peppers
Spiced Beets
Bread Butter
Watermelon
Coffee

French Toast

4 pieces toast or bread; 1 egg or 2 yolks; 2-3 cup milk; 1 teaspoon sugar; ¼ teaspoon salt; ⅛ teaspoon paprika; 3 tablespoons fat.

Beat egg and add milk. Mix well and add sugar, salt and paprika. Pour into shallow dish. Dip toast in the egg quickly and brown in the fat, which has been heated in a frying pan.

Vegetable Salad

½ cup diced tomatoes; 1-3 cup diced cucumbers; 1-3 cup diced celery; 1 tablespoon green pepper; 2 tablespoons chopped onions; ¾ teaspoon salt; ⅛ teaspoon paprika.

Mix and chill ingredients. Top with French dressing.

French Dressing

1 teaspoon salt; 1 teaspoon mustard; 1 teaspoon paprika; 2 teaspoons sugar; 4 ablespoons vinegar; ½ cup salad oil.

Mix all ingredients in wide-mouthed bottle. Cork and shake 2 minutes. Chill. Shake well and serve poured over salads.

Corn-Stuffed Peppers

2 green peppers; 2-3 cup corn; 1-3 cup crumbs; 1 egg or 2 yolks; 2 tablespoons chopped celery; 1 tablespoon chopped parsley; 1 teaspoon chopped onion; ½ teaspoon salt; 2 tablespoons butter.

Wash peppers, cut out and discard Mix rest of ingredients. Stuff peppers. Place in small pan and add 1-3 inch of water. Bake 35 minutes in moderate oven.

Susquehanna university, Selinsgrove, Pennsylvania, has elected the first woman member of its board of directors since the school was founded 75 years ago. She is Miss Mildred Winston, New York.

Poisoned Kidneys

To flush poisons and acid from Kidneys and correct irritation of bladder so that you can stop "getting up nights" get a 35 cent package of Gold Medal Haarlem Oil Capsules and take as directed. Other symptoms of kidney weakness are scant, burning or smarting passage—backache—leg cramps—puffy eyes—moist palms,

Paris Music Halls Get Noted Actress After Long Years on Classic Stage

Paris (AP)—Cecile Sorel, called by some France's greatest comedienne, is retiring from the Comedie Francaise, where she has played for 32 years, to appear in the music halls.

Permission to leave the state theater was granted by the government at the urgent request of Mme. Sorel, who felt she had served French dramatic art long enough in that setting.

She wanted, she said, to accept numerous private offers. One from the Casino de Paris, revue house where the dusky Josephine Baker and troup of show girls are appearing, was especially attractive, she revealed.

Other offers were awaiting her from New York, Rio de Janeiro and Berlin. She said she might go to America in 1934. Then she intends to return to Paris to appear in a series of modern plays which may be presented in the Sarah Bernhardt theater.

"I couldn't stop," she says. "But right now I'm tired of the classics and I want to do something modern. I've several written especially for me and I want to get at them."

The night following the announcement of her retirement from the Comedie Francais was just a series of long distance telephone calls for Sorel. At midnight a New York producer telephoned an offer of a United States tour. Then came calls from a Rome impresario and a Berlin producer offering engagements in the Italian and German capitals.

The projected tour of he United States, which she last visited three years ago, is her first interest. "I love America and the Americans and a want to go back to the country where they are always trying something new," she says.

When that is over the slim blonde actress, who in private life is the Comtesse de Segur, hopes to find a little time "to play around a bit." She is fond of dancing and sports, fences daily and swims whenever she gets a chance.

Her retirement from the Comedie Francaise holds no regrets for Sorel—her farewell to the historic old theater and her parting from her costumes, famous for regal sumptuousness. Her most lavish gowns, studded with jewels and gold lace she expects to give to the Carnavalet museum.

ENGLAND RAPS TACTICS OF JAPS

Japanese Trade Competition In Textile Trade Draws Ire Of Britain.

By Oscar Leiding

London (AP).—Japanese trade competition has drawn the fire of the Federation of British Industries.

A special committee, composed of industrialists representing the principal trades affected by the competition, has concluded a broad investigation and submitted a report to the board of trade.

Charge Reckless Sales

"The depreciation of the yen during the past year," the committee charges, "has been deliberately used to embark on a reckless national sales policy, with disastrous results to British and other traders in various markets of the world.

"It seemss impossible to doubt that the difference in wages, labor conditions and standard of living made it impossible for the East and West to compete on equal terms in articles in whose cost wages form a substantial part."

Dealing with the cotton textile industry, the report states that Japen has found in the surplus girl population of the agrarian districts "an almost illimitable supply of labor, docile and possessed of manual dexterity."

Find Hour Equals Day

Direct wages of male workers in the cotton piece goods industry were reported to be barely one-third of British rates and barely one-fourth in the case of female workers.

In silk and rayon, it is stated, a British male operator receives more for one hour's work than his Japanese "opposite number" gets for a whole day.

"The growth of the Japanese rayon industry has been phenomenally rapid," the report continues. "Six years ago her production for the West to compete on equal terms in per cent of the worlds' total quiput, and she stood ninth in the list of producing countries.

Save time, work, money

Kellogg's for lunch!

Fleet-Wing's Story

The Super Battle Of Super Adjectives

HIGH powered adjectives are flying about the public's ears in a new battle of gasoline advertising being fought out in large size advertising space in the newspapers. It looks as though supremacy in the struggle would go to the company whose advertising copy writers can think up the most words synonymous with quality, to which "super" can be prefixed.

It all makes one think of the childhood argument as to who could have the most money when he grew up, which always ended when one had mentioned a higher combination of numbers than the other could match.

The race for extravagant claims for gasoline now all has to do with the so-called "regular" grades. That share of the public which still continues to buy premium gasoline, and pay the additional two or three cents a gallon—in the face of the present extravagant claims for the regular grade—is certainly impervious to advertising.

The advertising of five big oil companies which has recently come across the editor's desk, in each case, has claimed, in so many words, the highest in quality rested with its new regular gasoline. The exact claim in each case, as taken from the advertising is:

"The result is a fuel in advance of the times, basically superior to all regular priced and, with few exceptions, all premium priced gasoline."

"The most powerful gasoline ever offered at regular prices."

"The highest anti-knock quality you have ever been able to get at the regular price."

"The highest anti-knock ever crowded into a gasoline and still sold at the regular price."

"Combining all the qualities your motor needs for perfect performance."

Along with the high powered words now being unlimbered by the batteries of word slingers, giants in mail stride across the advertising pages, challenging who may come. Other giants in other copy, hurl defiance back. It's all very thrilling.

New processes in refining are referred to in mystifying manner, as though the curtain was being half drawn to give an eager public a peak into the enthralling world of science where the secret is being wrested from Nature as to how to gain one more point in anti-knock.

If gasoline advertising keeps on going through what we may later look back on as the "patent medicine" stage, we may next expect to see testimonial letters, with photographs, such as used to run in the newspapers, simulating reading matter, except the letters Advt. were at the bottom.

We may see, in similar manner, the likeness of Tyrus Danceford, 123 Big Falls, Ia., who gratefully owes his health to using TaRaRa gasoline for three months and having his tonsils removed; or of Underhill J. Slaughter, who owes his business success to five tankfuls of Nonpareil motor fuel and being left $50,000 by a maiden aunt.—From The National Petroleum News, June 7, 1933.

We want you to read what a leading and unprejudiced authority of the Oil Industry thinks about the type of gasoline advertising various oil companies are using in a frantic effort to influence the motorists of America. We hope this enlightening editorial will, at least, prevent you from contracting a case of "gas daze."

Happily, we have not built our business on sensational and extravagant advertising claims. Rather we have tried to furnish you with a **complete** line of Petroleum Products of highest quality. We offer you today, as in the past, Fleet-Wing LUBRICATED Gasolines, Penn-Wing 100% PURE PENNSYLVANIA Oils, Penn-Wing 47-48 GRAVITY Kerosene, Aero STRAW-COLOR fuel oils and Aero QUALITY greases. Your acceptance of these products is shown by the continuous increase in our volume of business.

We appreciate the loyalty and influence of our customers. We solicit new friends on the basis of our record over the past three and one-half years.

Aero Oil Company

New Oxford, Pa.

Fleet-Wing Stations and Dealers throughout Adams and York Counties

NewspaperARCHIVE® NewspaperARCHIVE®